

PRESENTASJON

MEDVIRKNING FORPROSJEKT - MØTE 2

07 Intensiv, postoperativ og nyfødtintensiv | AKTIVITET C



Agenda for medvirkningsmøte 2

1. Velkommen og agenda for dagens møte
2. Godkjenning av referat samt videre håndtering av tilbakemeldinger
3. Status funksjonsplassering
4. Inspirasjon
5. Status gjenstående aksjonspunkter fra møte 1
6. Oppsummering av dagens møte med aksjonspunkter
7. Eventuelt

Forberedelse til medvirkningsmøte 2

Til møte 2 bes gruppen vurdere om tilbakemeldinger er tilstrekkelig ivaretatt.

Er ønsker til plassering, funksjonalitet og flyt ivaretatt i det fremsendte materialet?

For grupper der det er relevant vises inspirasjonsmateriale i møtet.

Nye Rikshospitalet

Endringer etter møte 1

Plassering av funksjoner møte 1

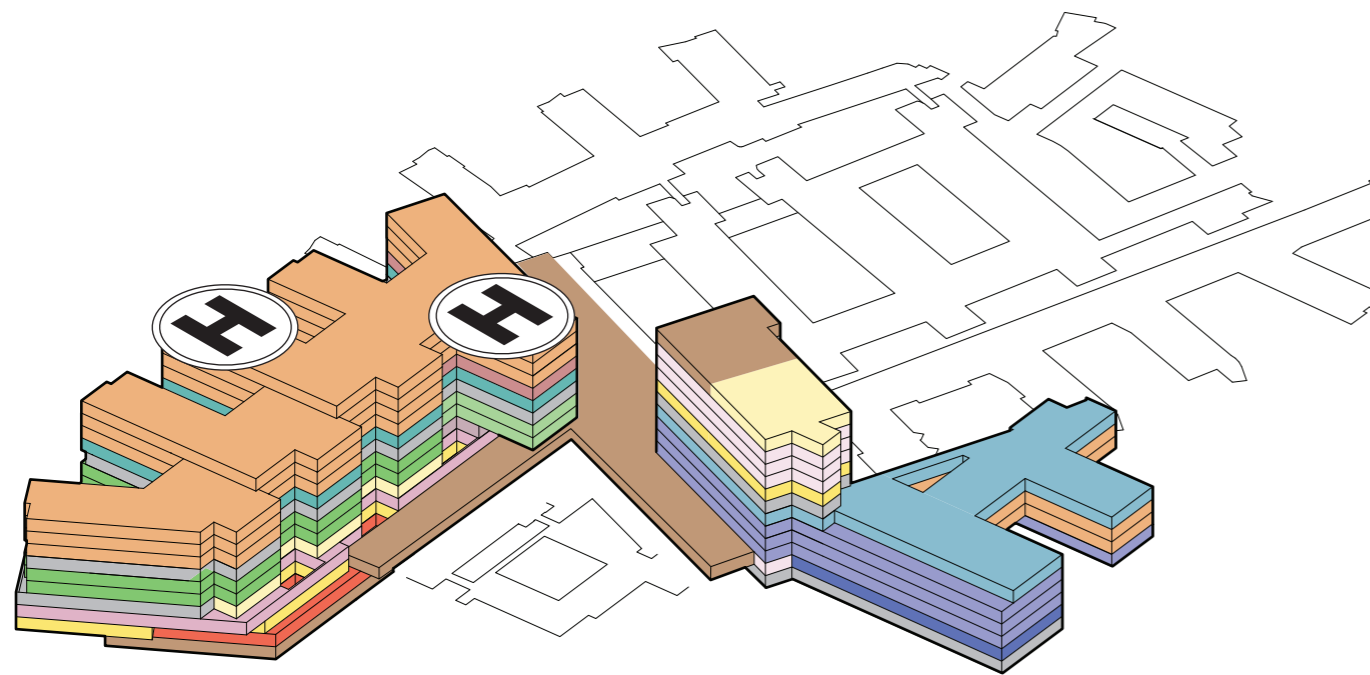

Plassering av funksjoner møte 2

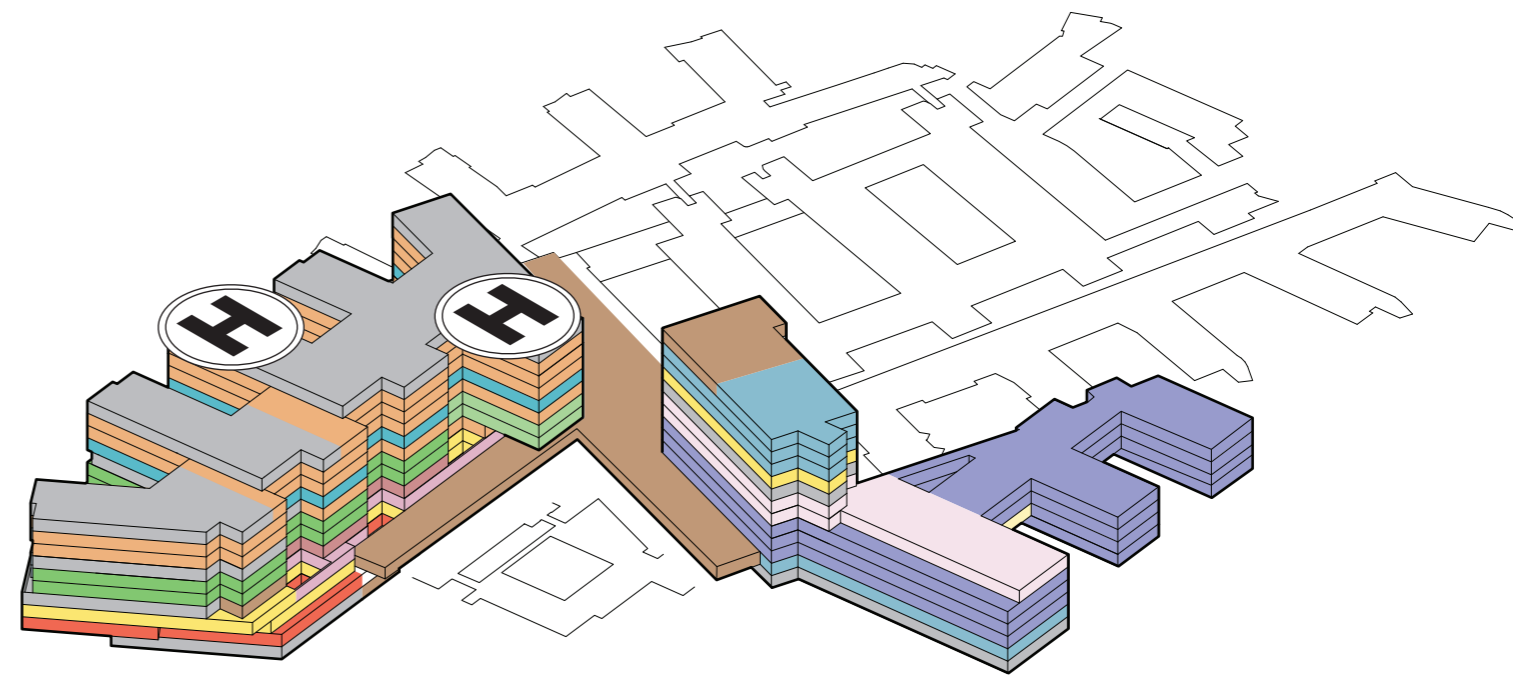

Nye Rikshospitalet

Prinsippsnitt

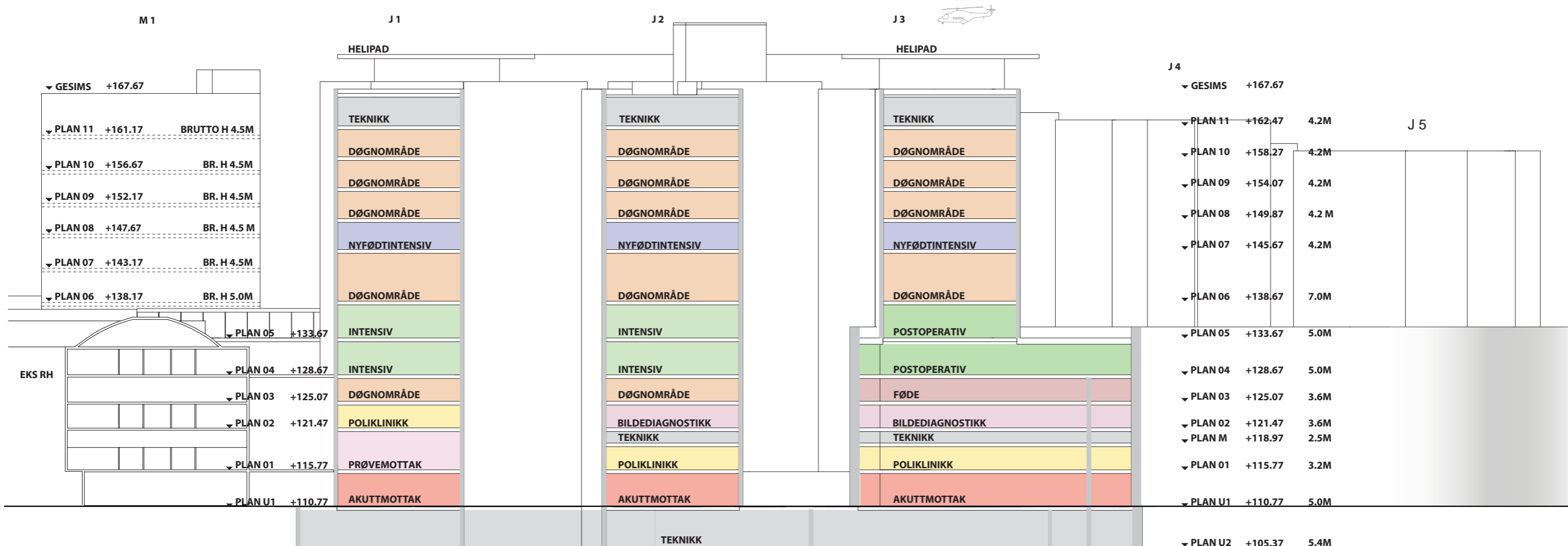
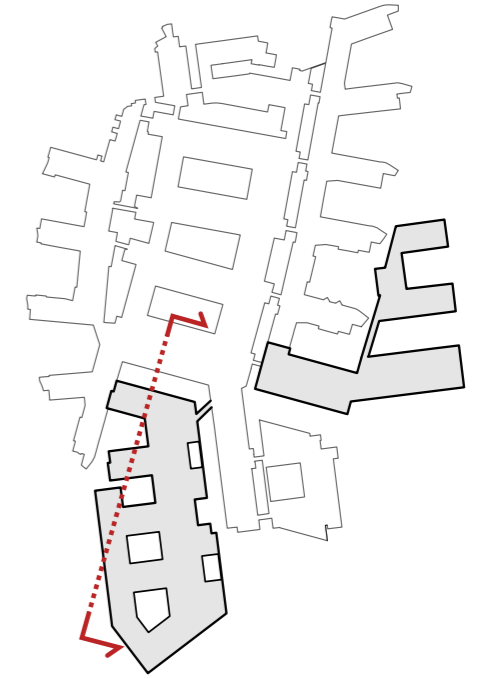

Prinsippsnitt

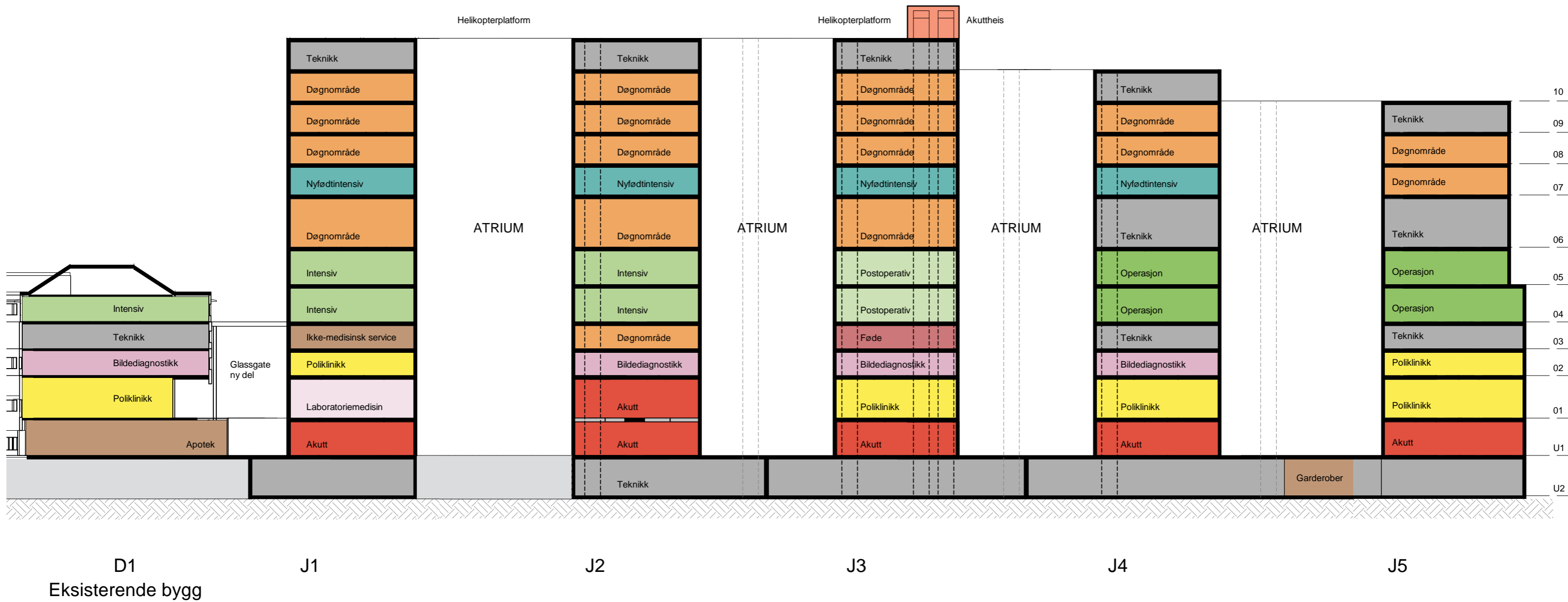
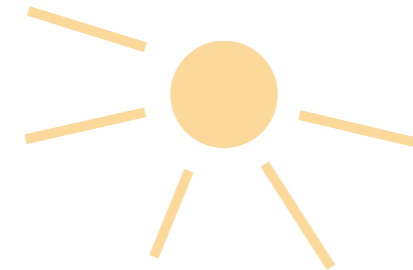

Situasjonsplan

Situasjonsplan

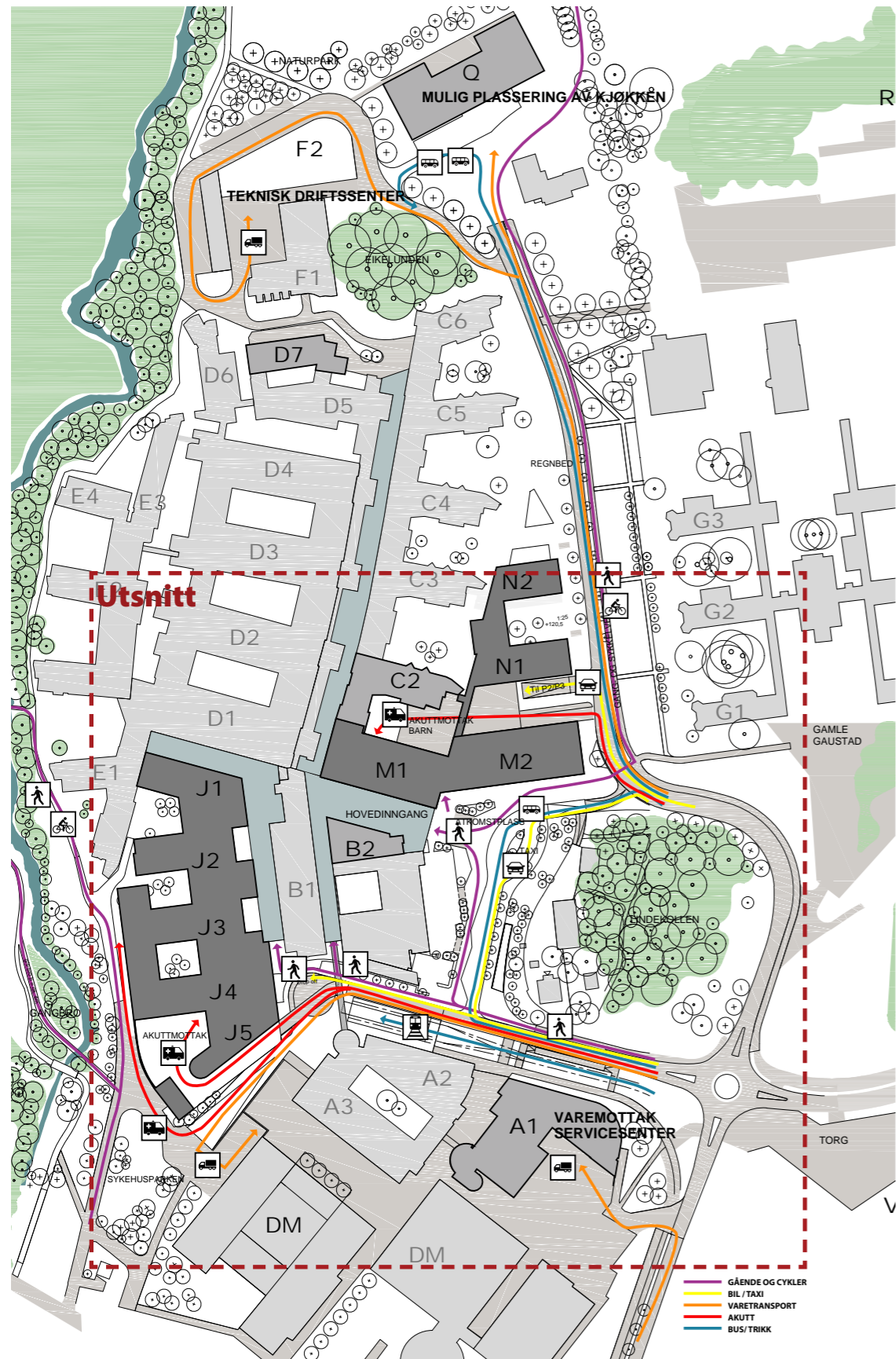

Utsnitt

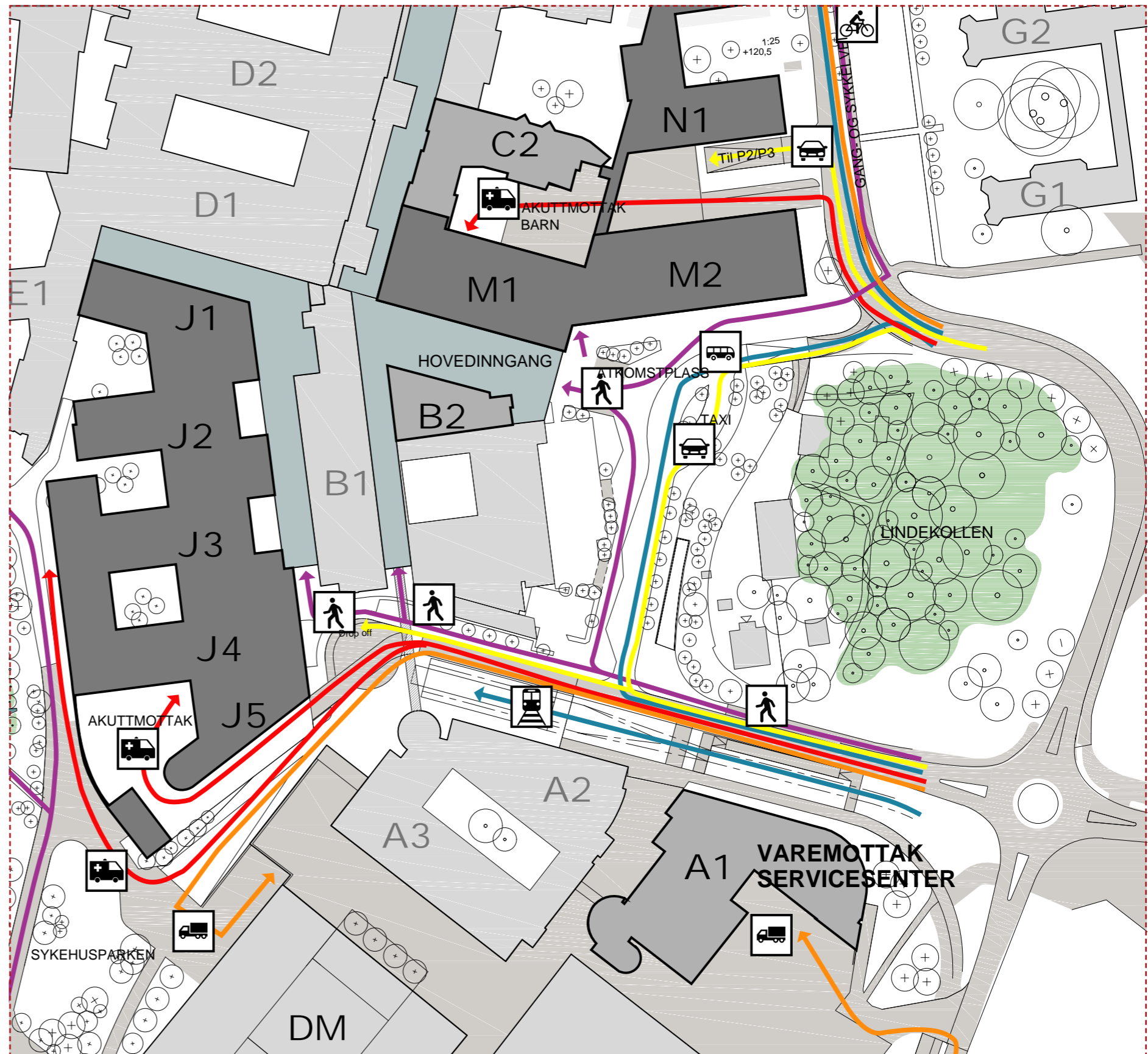

Funksjonsfordeling

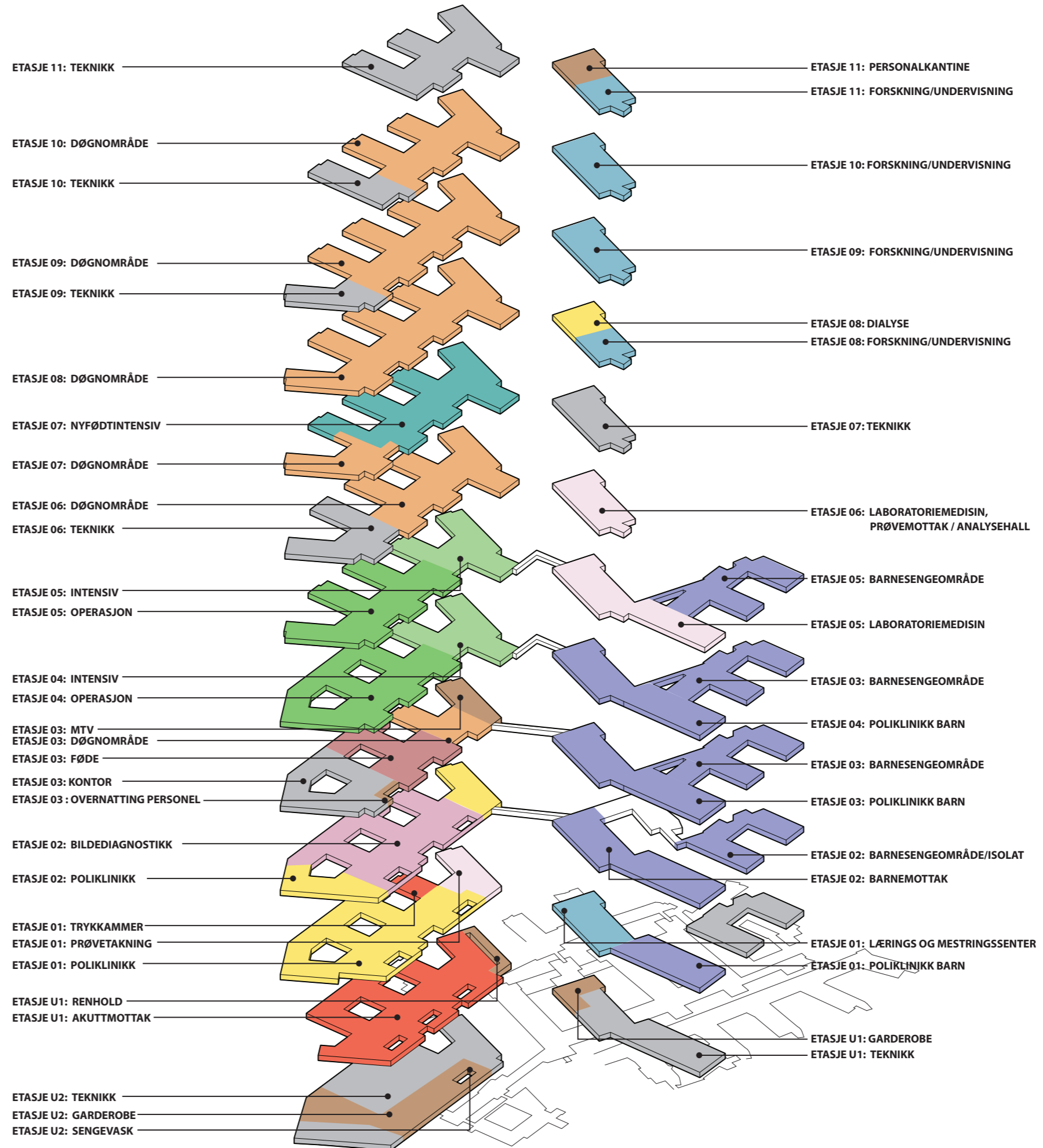

Flyttdiagram: Logistikk

BYGG J

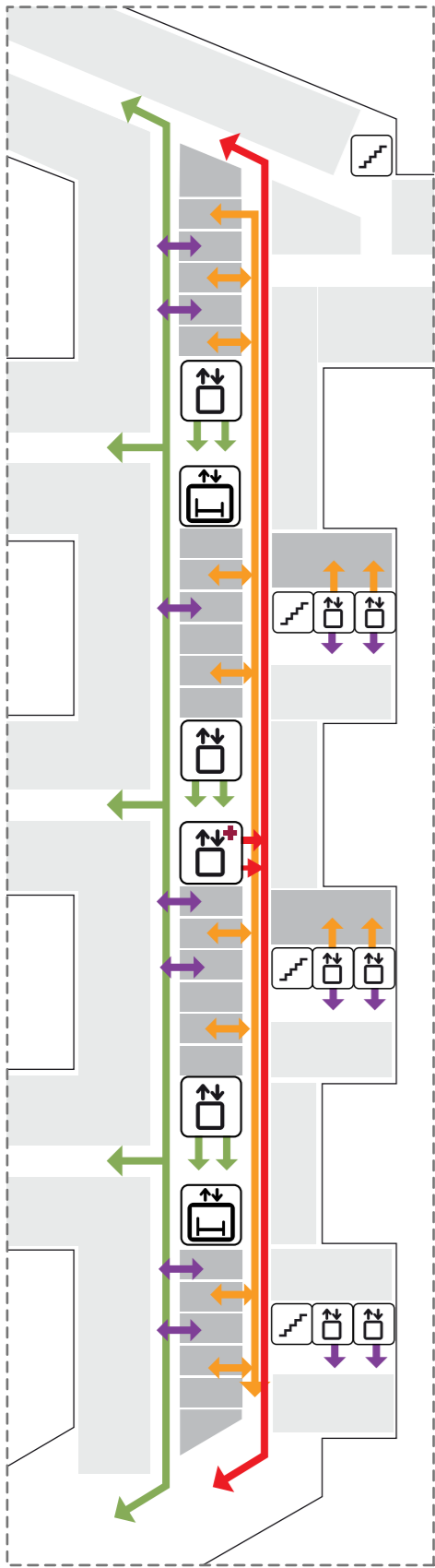

- GÅENDE PASIENTER/ BESØKENDE
- VARER
- AKUTT
- PERSONELL

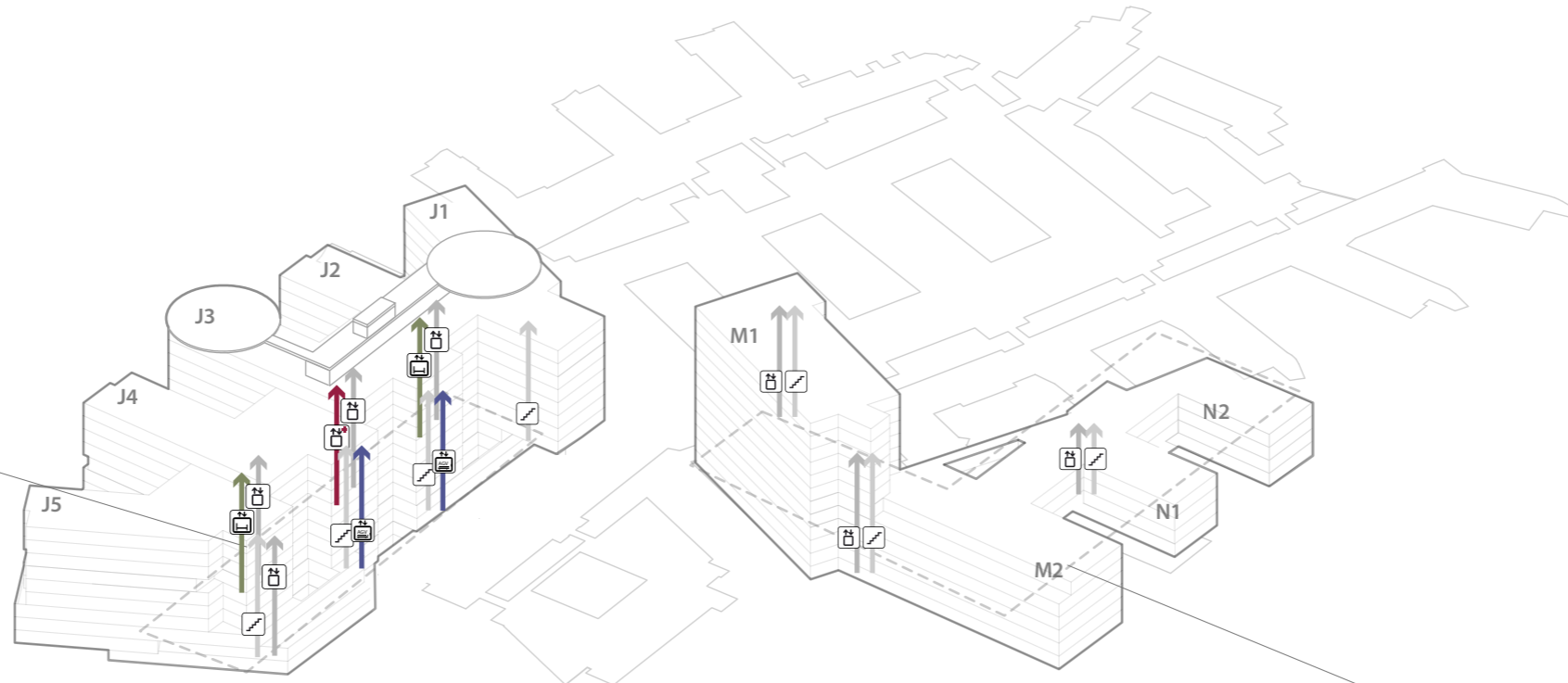

BYGG M/N

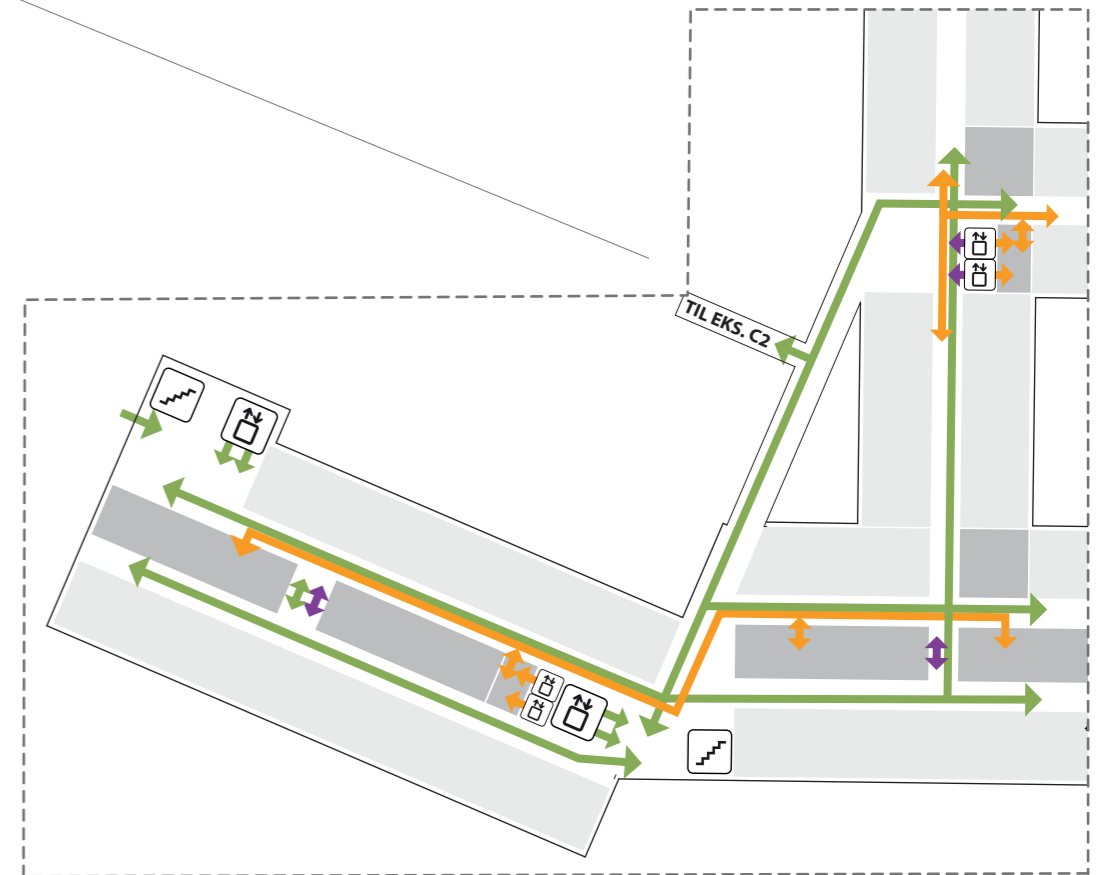

- TRAPP
- HEIS
- AGV HEIS
- AKUTTHEIS
- SENGEAUTOMAT

Flyttdiagram: Horisontale og vertikale forbindelser

BYGG J

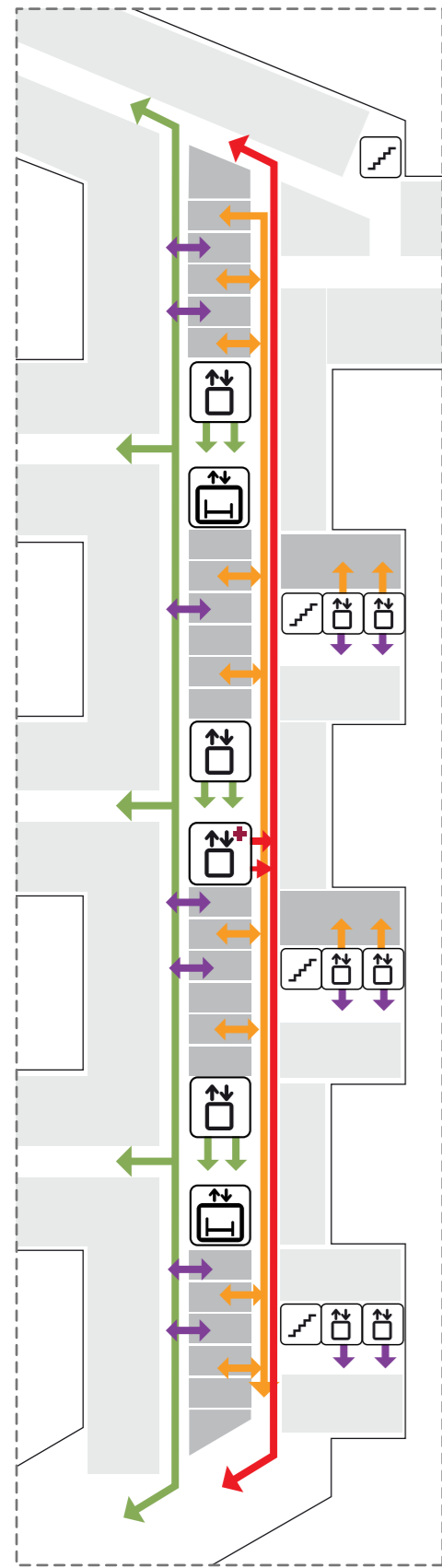



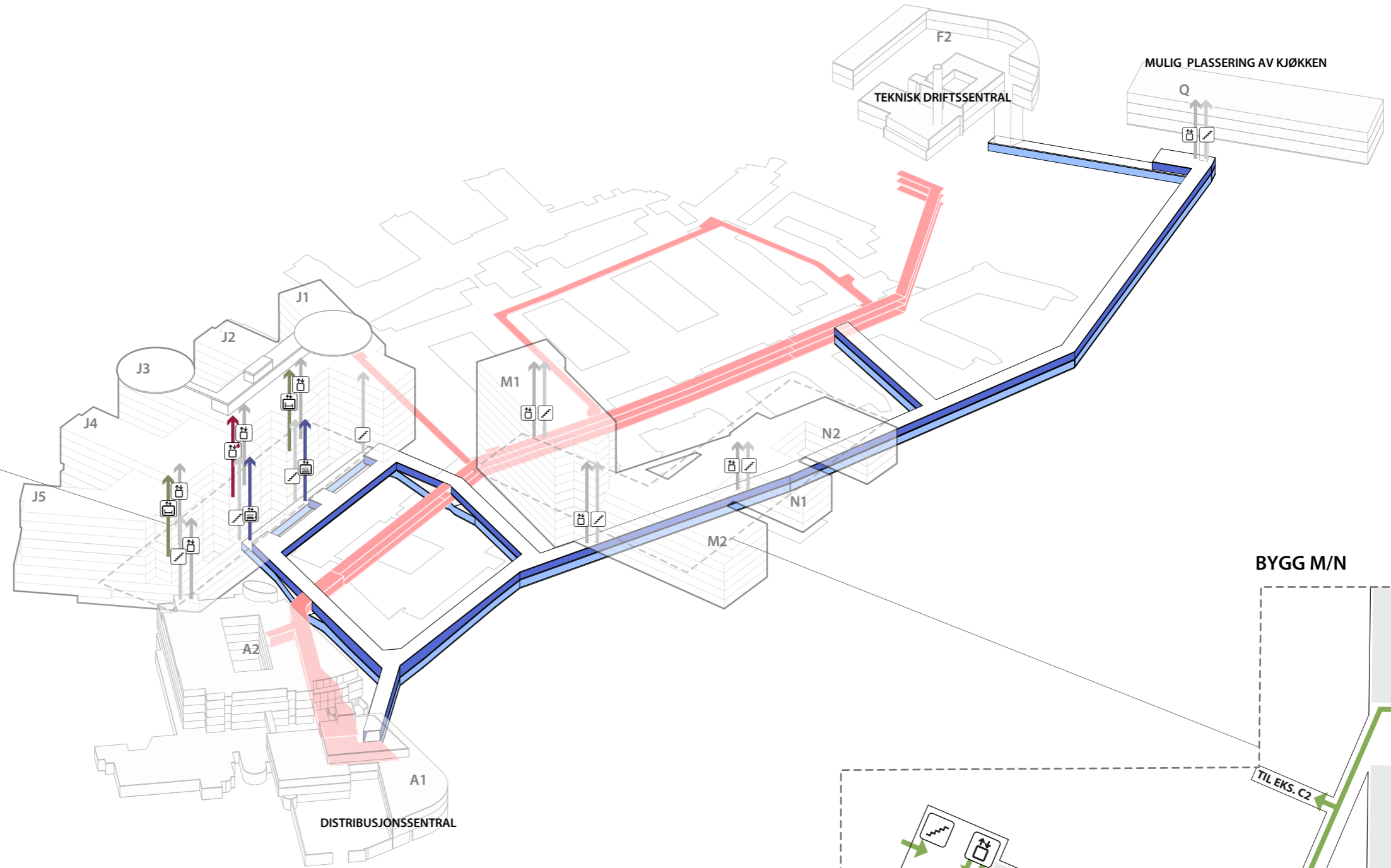

- GÅENDE PASIENTER/ BESØKENDE
- VARER
- AKUTT
- PERSONELL

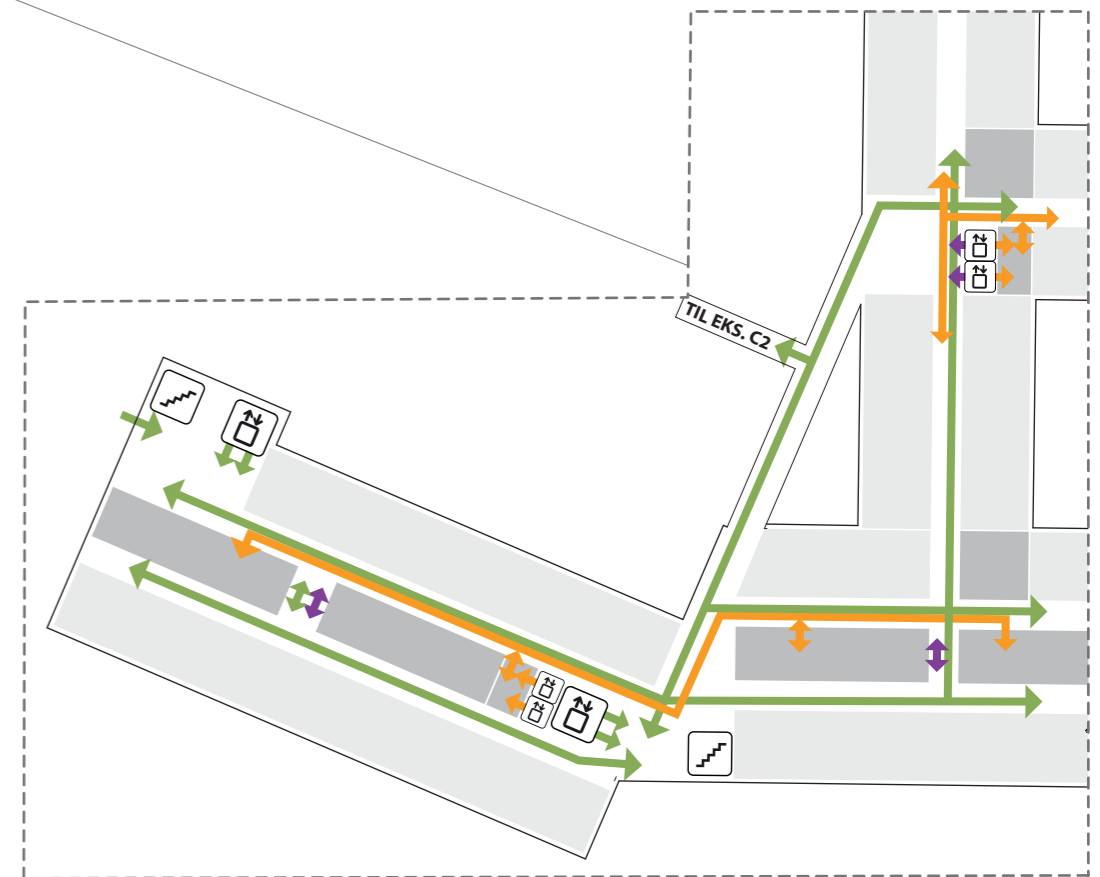

BYGG M/N



-  TRAPP
-  HEIS
-  AGV HEIS
-  AKUTTHEIS
-  SENGEAUTOMAT

- EKSISTERENDE KULVERT
- NY TRANSPORT KULVERT
- NY RØR KULVERT

Flyttdiagram: Akutt

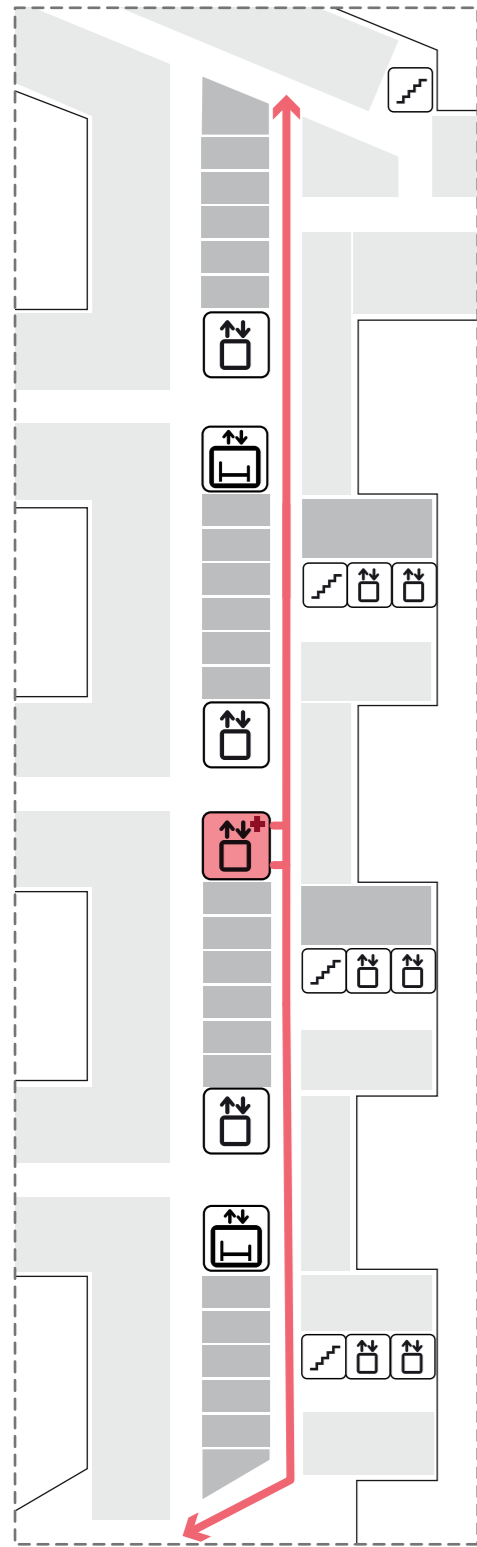



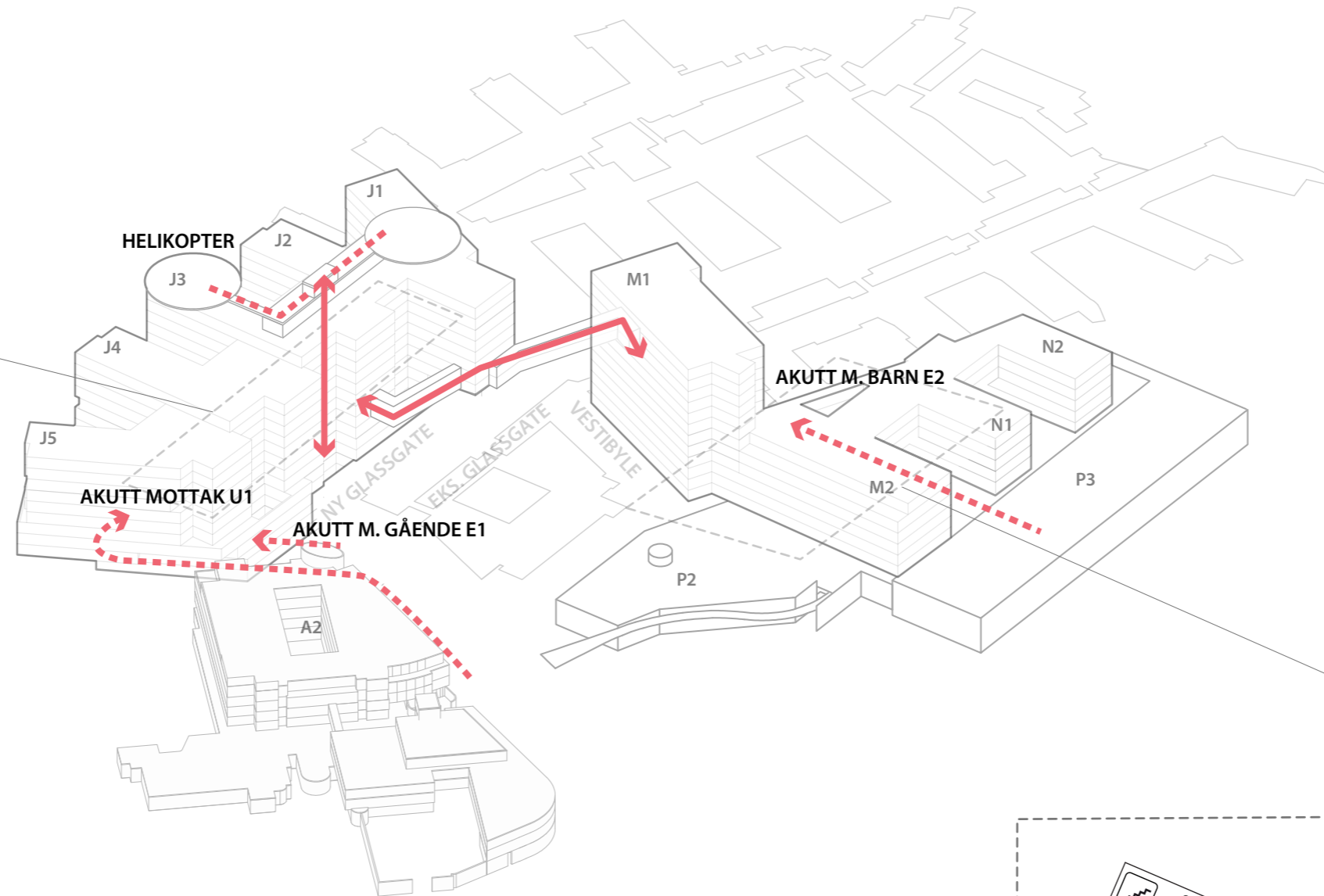

BYGG J
Alle Etasjer

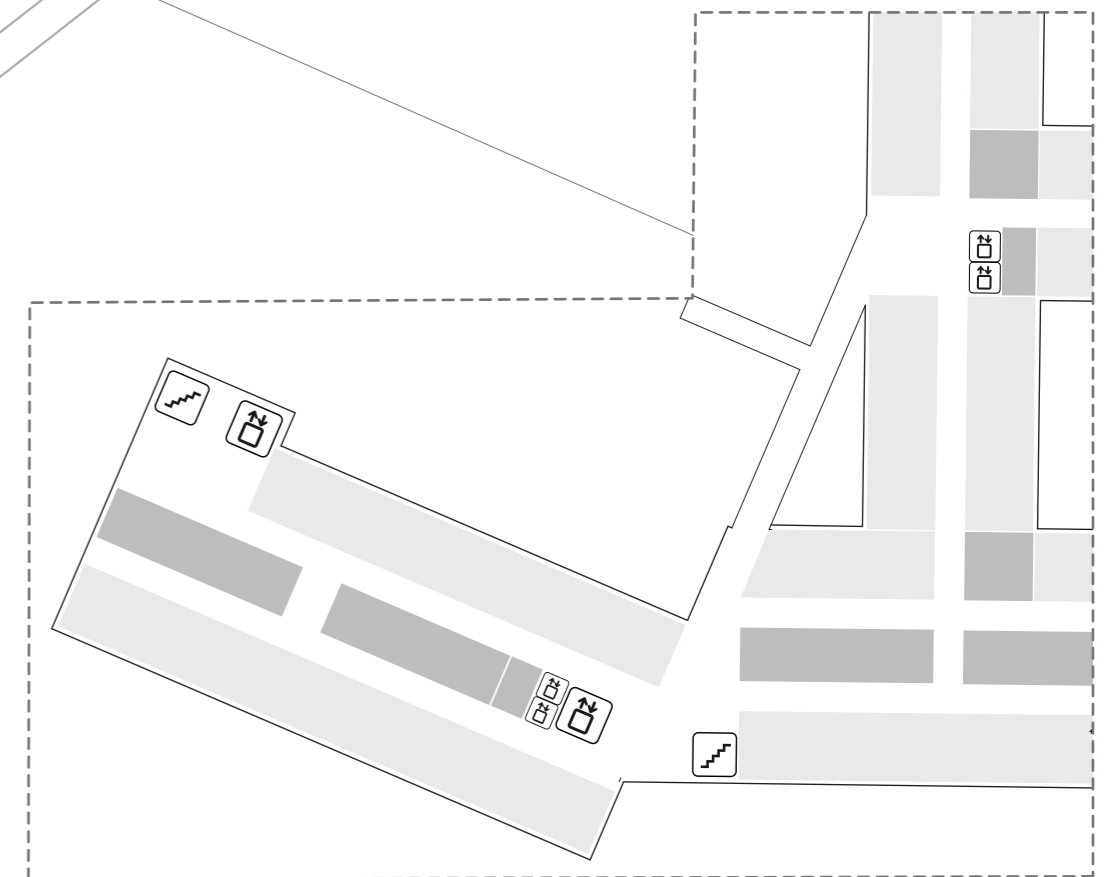

BYGG M/N
Alle Etasjer



SIRKULASJON INNE
ANKOMST

-  TRAPP
-  HEIS
-  AGV HEIS
-  AKUTTHEIS
-  SENGEAUTOMAT

Flyttdiagram: Gående pasienter og besøkende

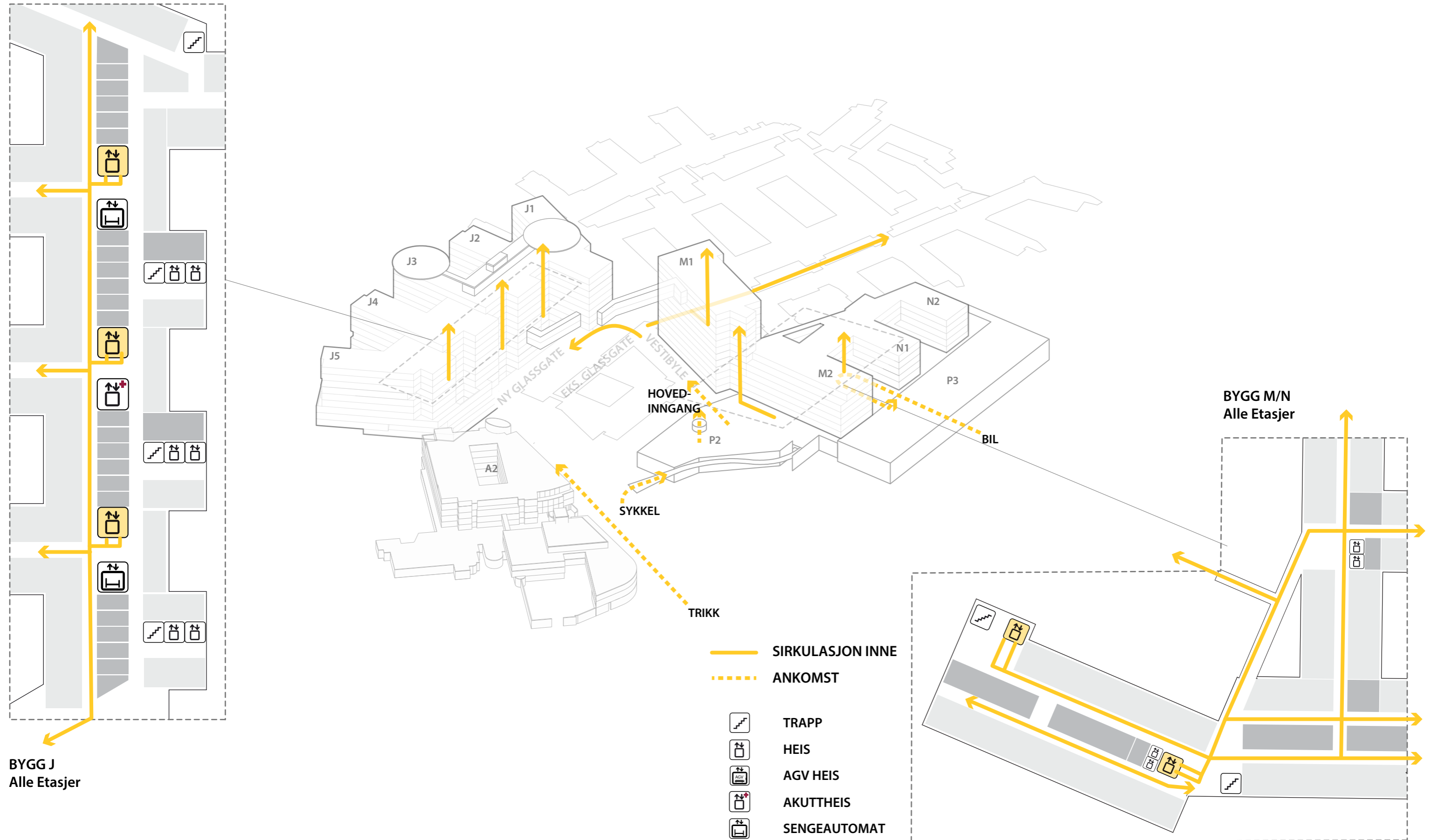

Flyttdiagram: Personale

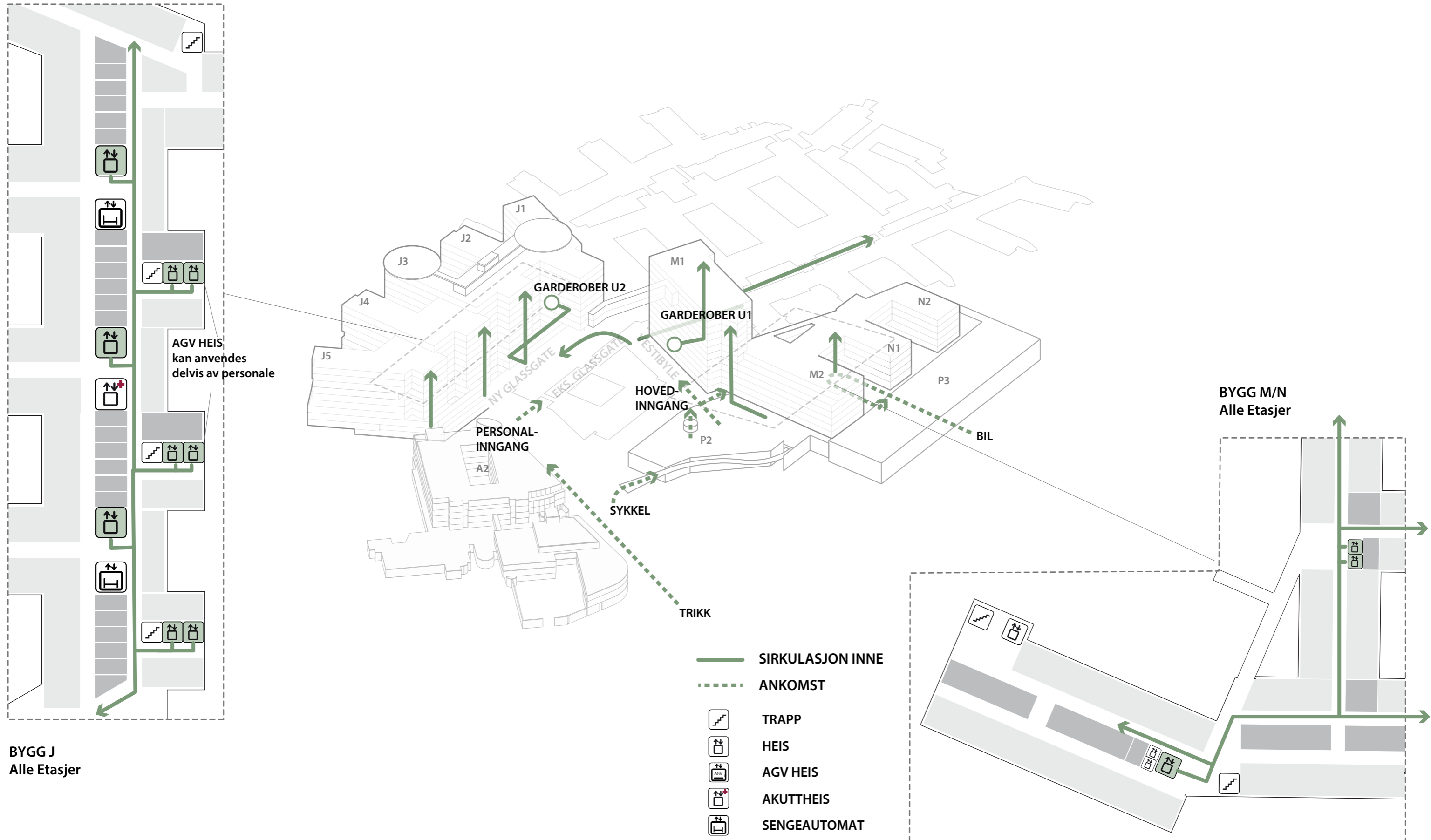

Flyttdiagram: Pasientflyt mellom nytt og eksisterende bygg

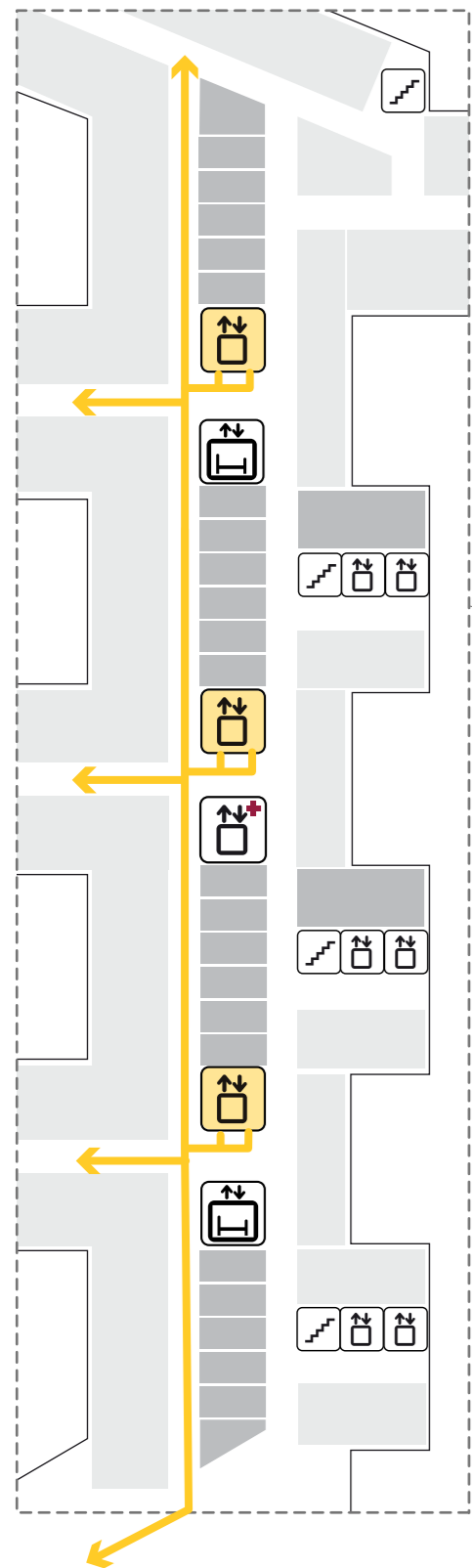



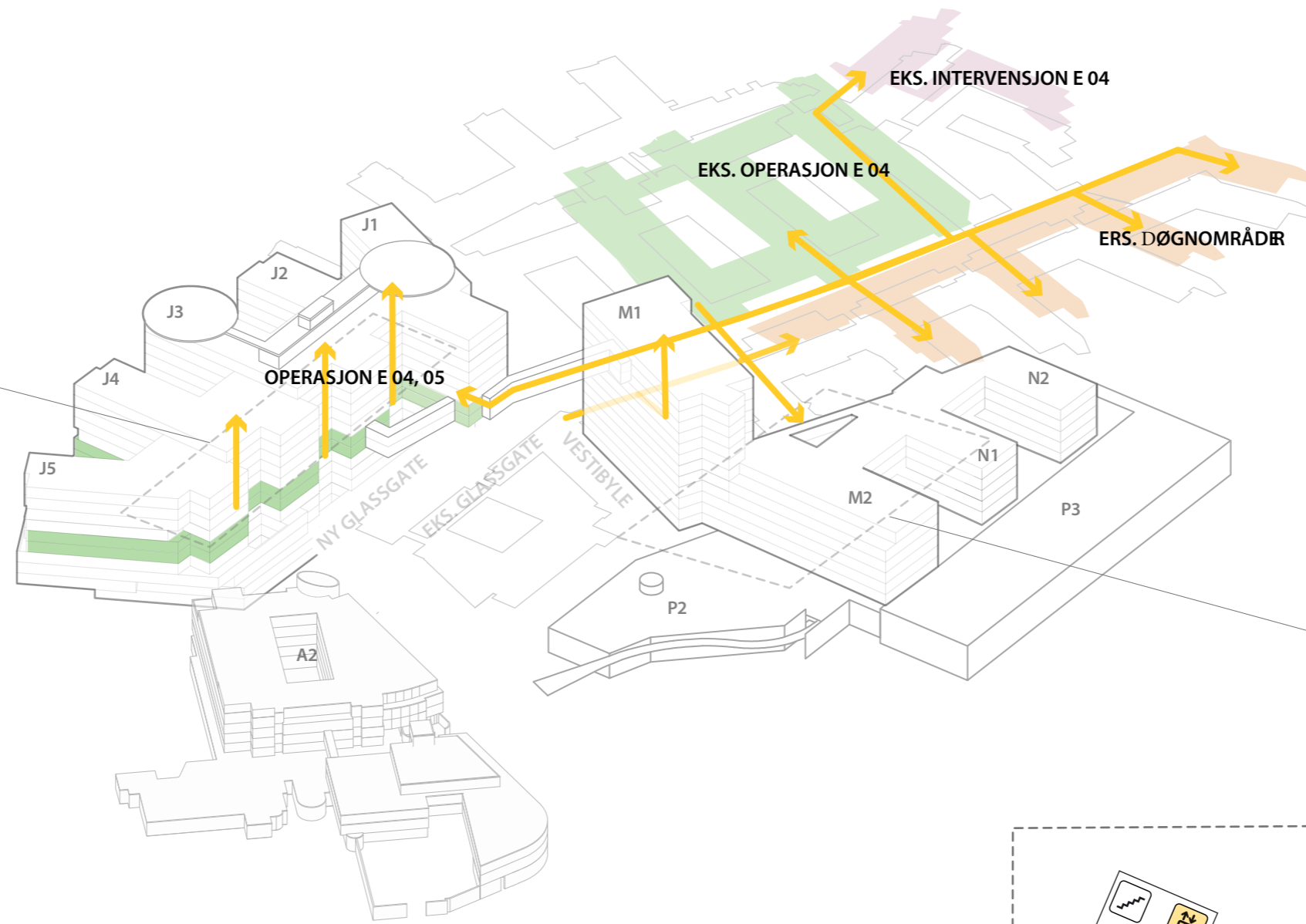

BYGG J
Alle Etasjer

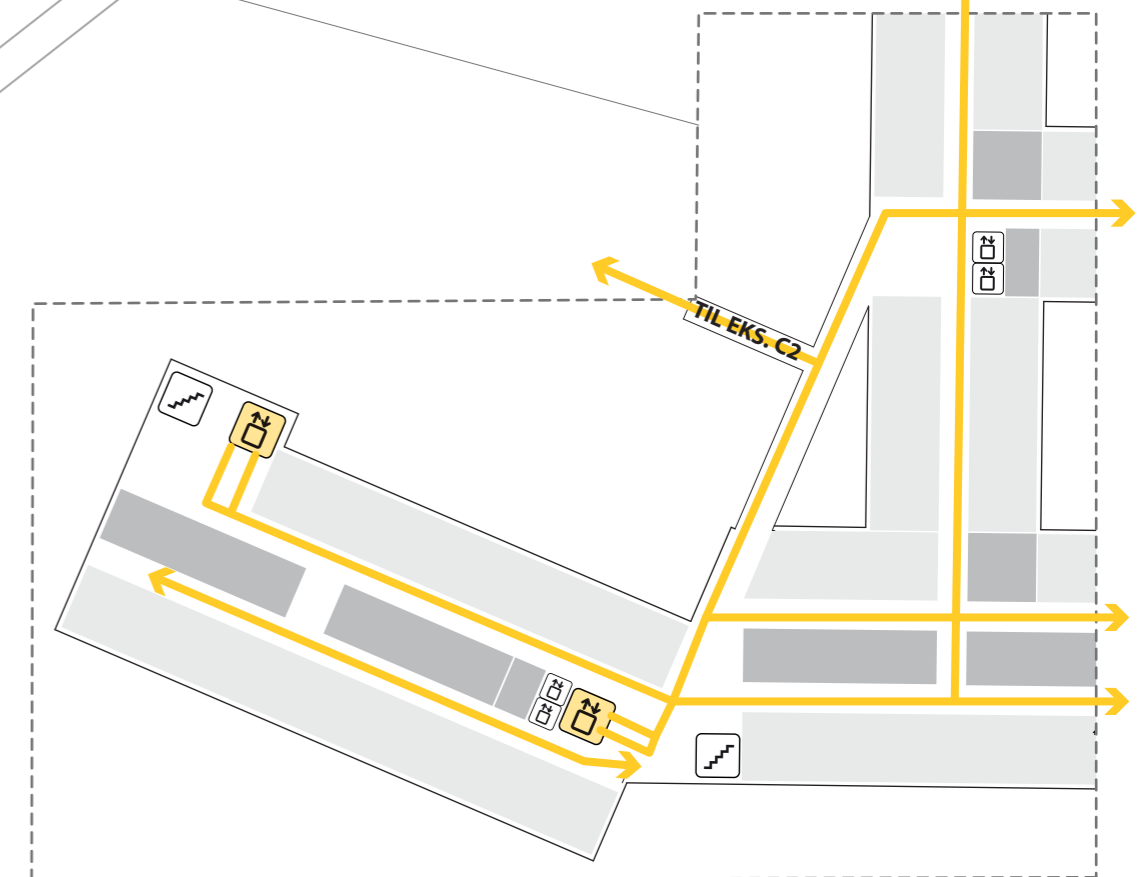

BYGG M/N
Alle Etasjer



- PASIENTFLYT
-  TRAPP
-  HEIS
-  AGV HEIS
-  AKUTTHEIS
-  SENGEAUTOMAT

Flytdiagram: Senger

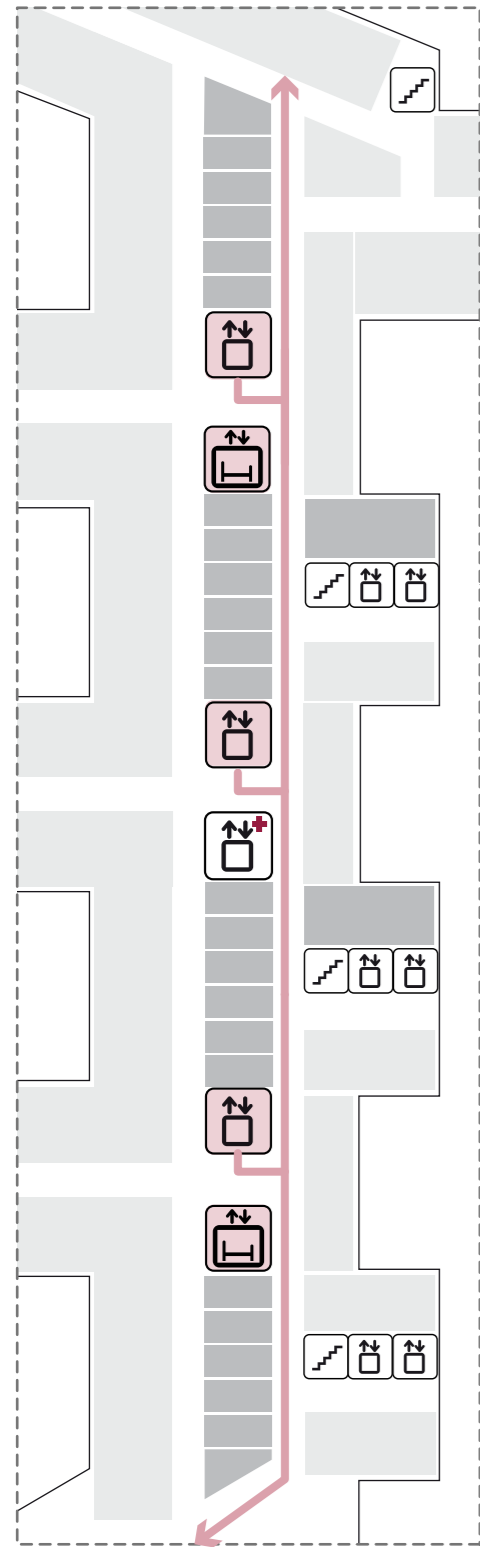



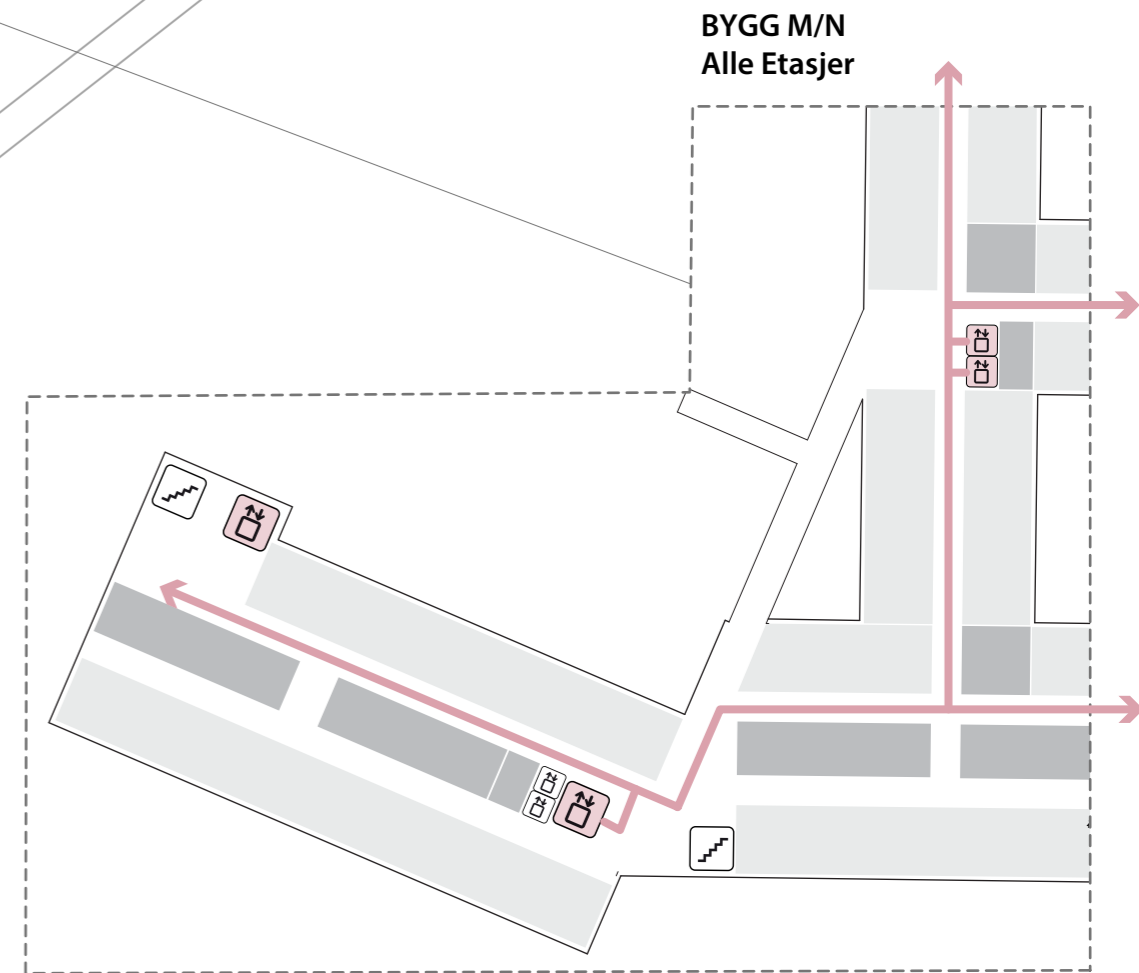
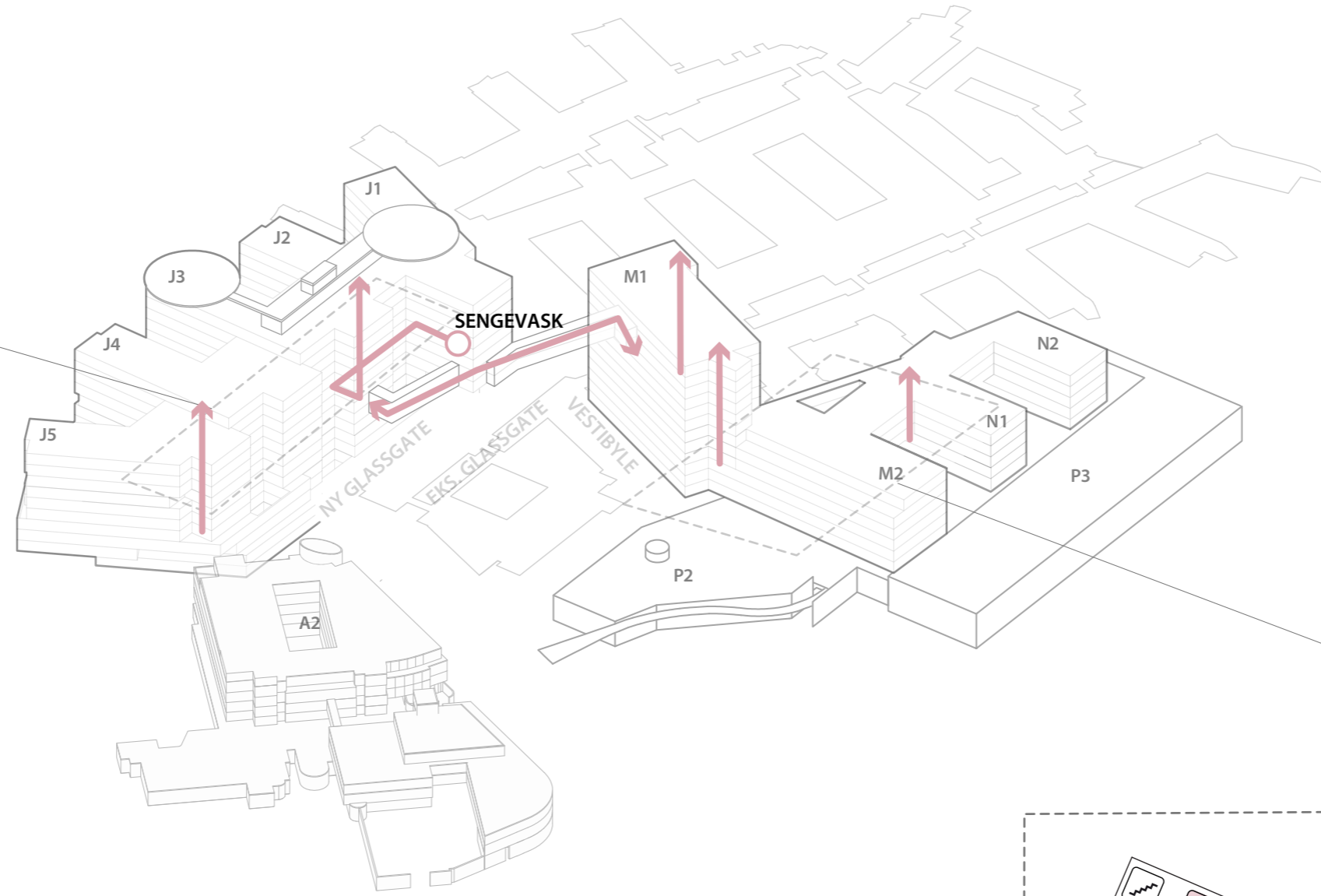

BYGG J
Alle Etasjer



BYGG M/N
Alle Etasjer

— SIRKULASJON INNE

-  TRAPP
-  HEIS
-  AGV HEIS
-  AKUTTHEIS
-  SENGEAUTOMAT

Flyttdiagram: Varer

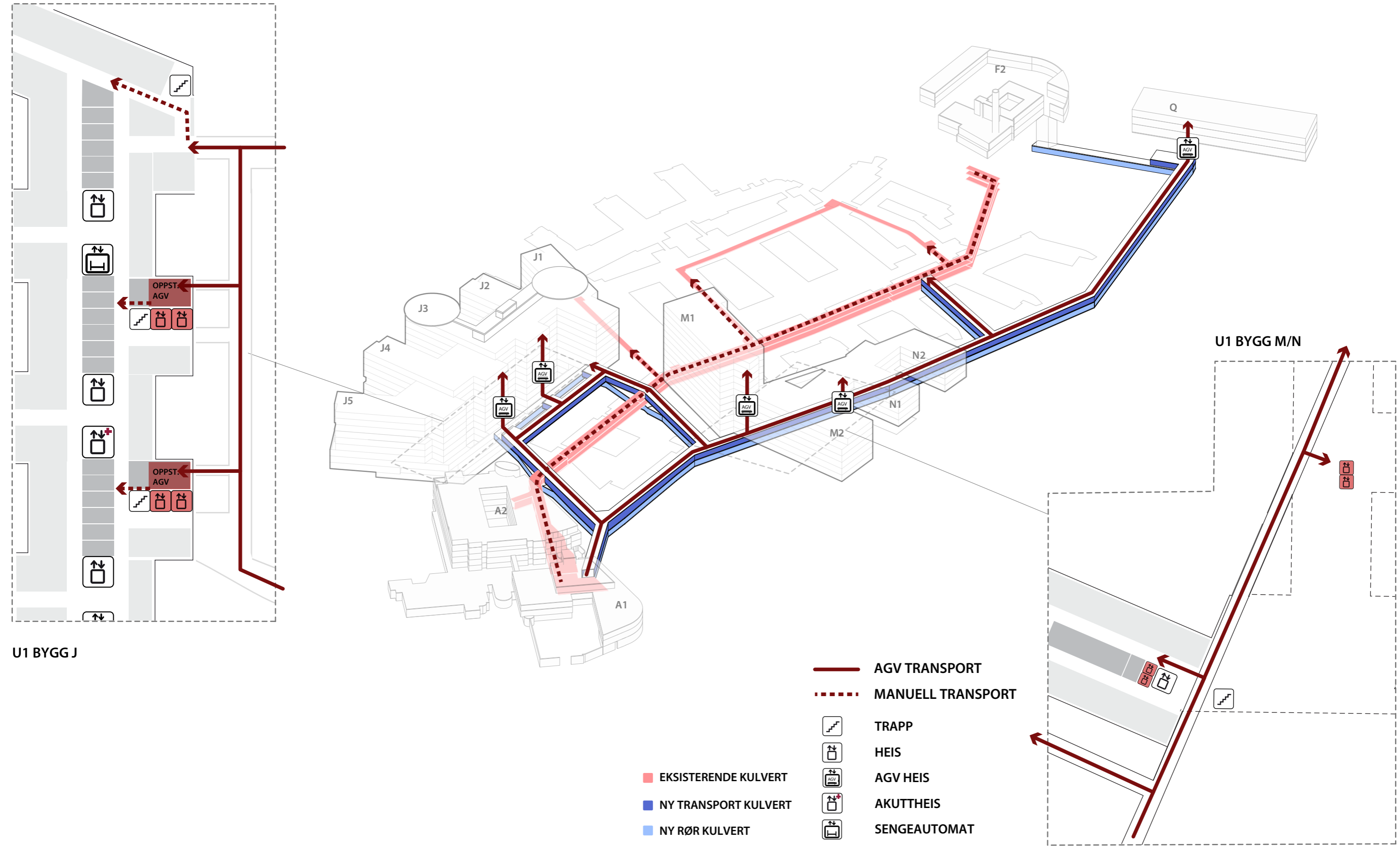

U1 BYGG J

U1 BYGG M/N

- AGV TRANSPORT
- - - MANUELL TRANSPORT
- EKSISTERENDE KULVERT
- NY TRANSPORT KULVERT
- NY RØR KULVERT
-  TRAPP
-  HEIS
-  AGV HEIS
-  AKUTTHEIS
-  SENGEAUTOMAT

Flyttdiagram: Sterile varer

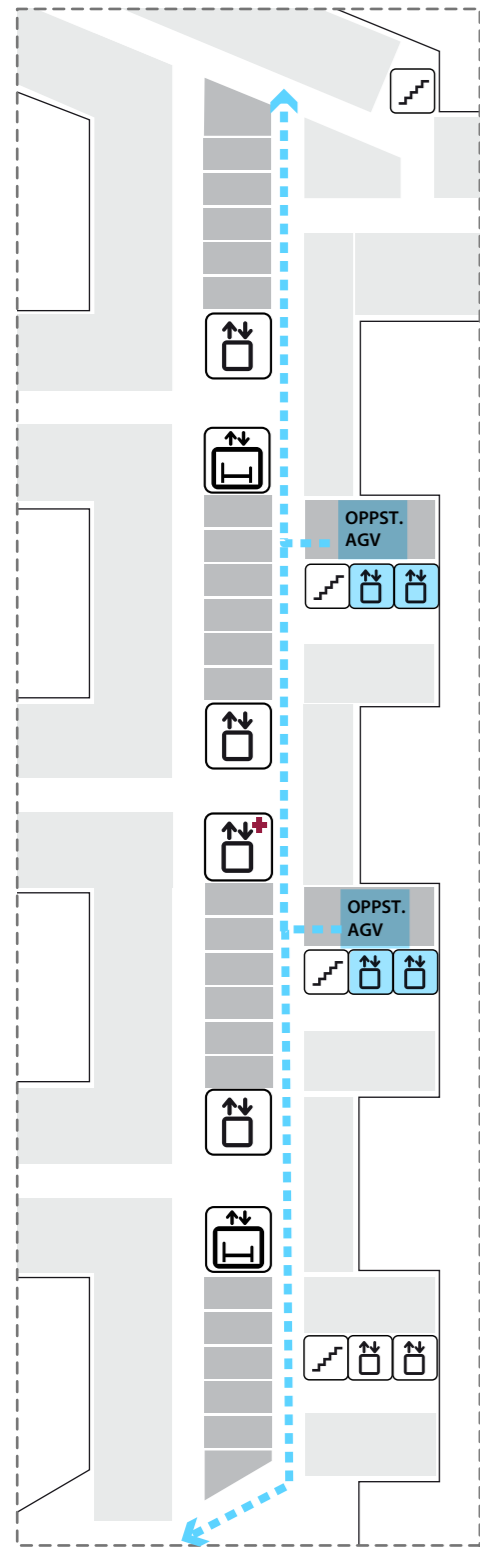

BYGG J
ETJ. 1,4,5
(Poliklinikk, Operasjon)

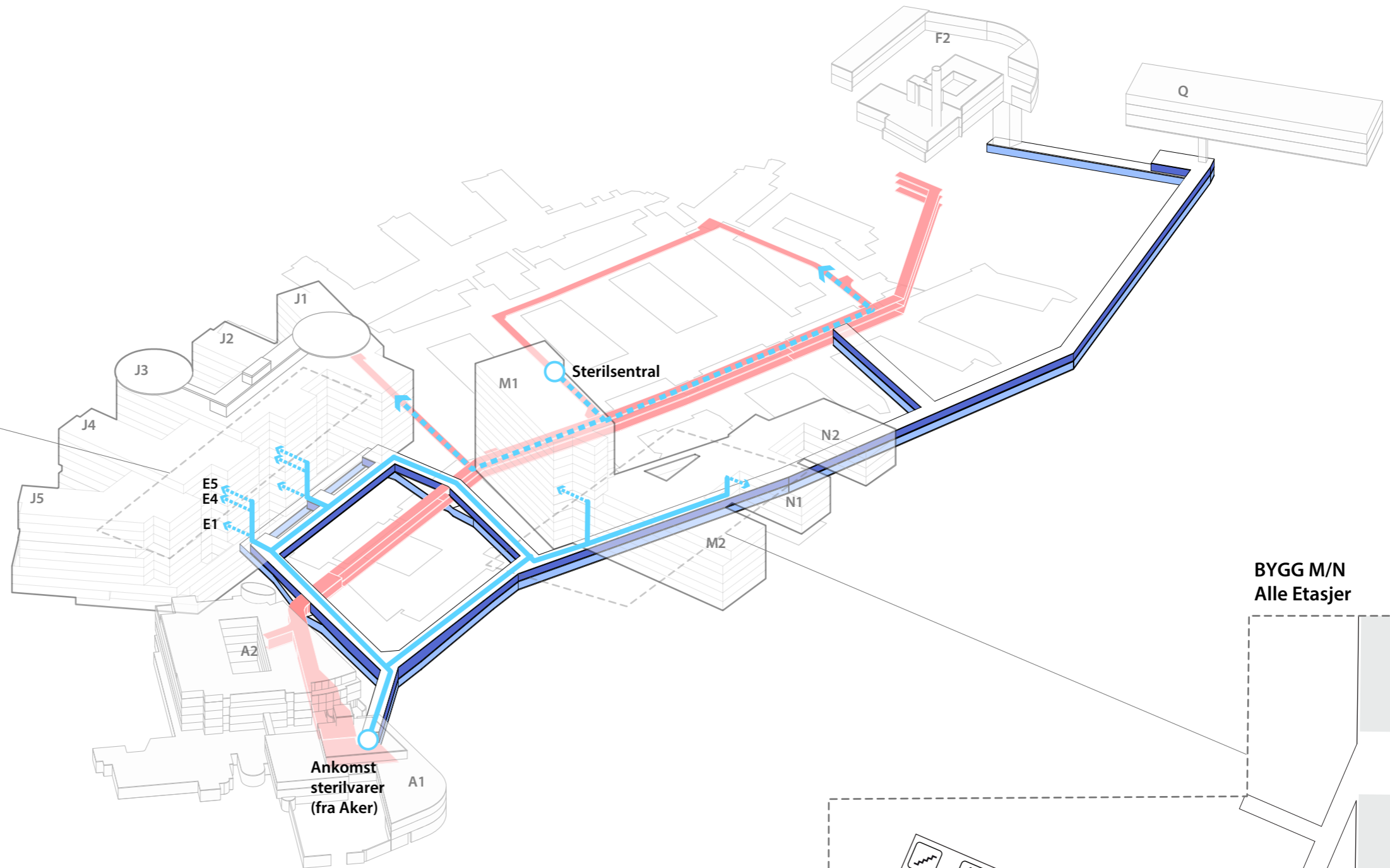

- EKSISTERENDE KULVERT
- NY TRANSPORT KULVERT
- NY RØR KULVERT

- AGV TRANSPORT
- ⋯ MANUELL TRANSPORT
- TRAPP
- HEIS
- AGV HEIS
- AKUTTHEIS
- SENGEAUTOMAT

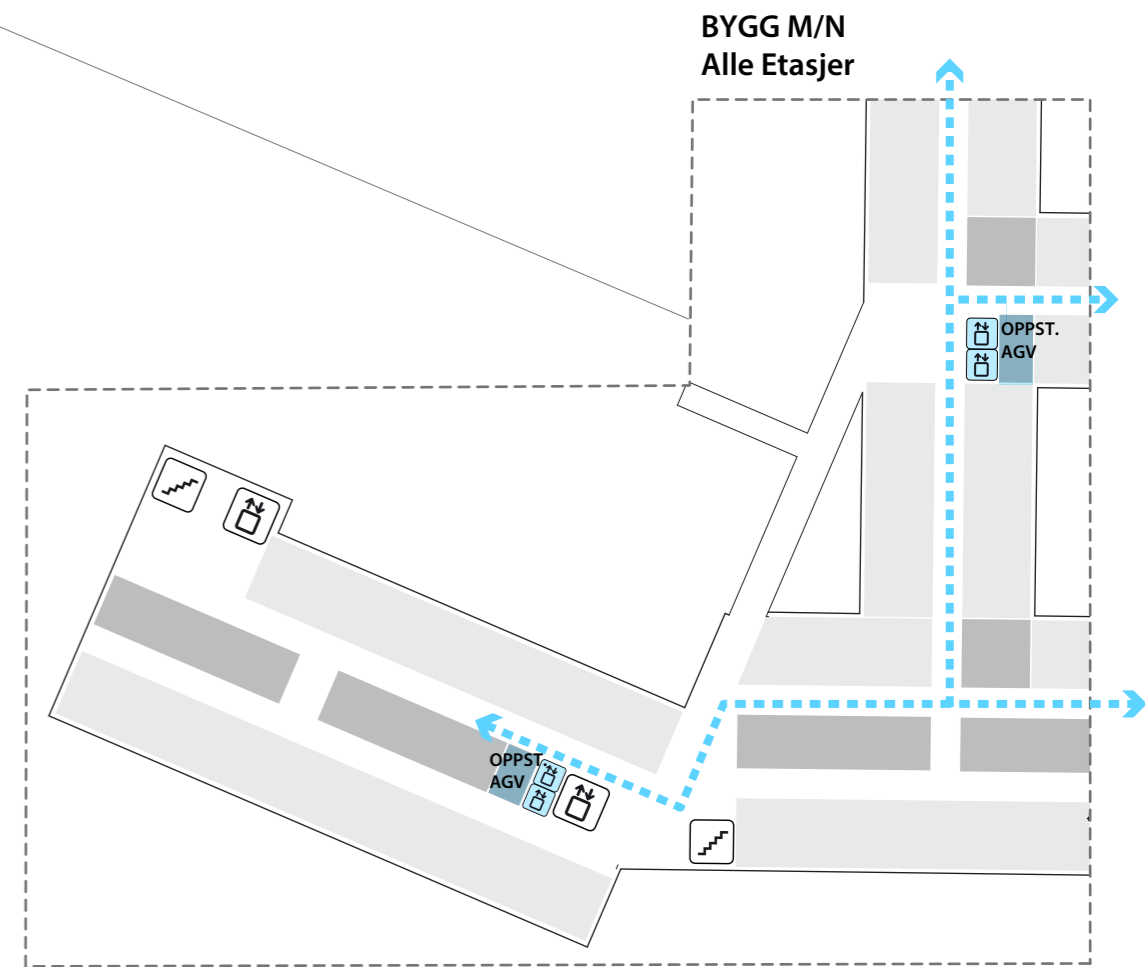

BYGG M/N
Alle Etasjer

Flyttdiagram: Avfall

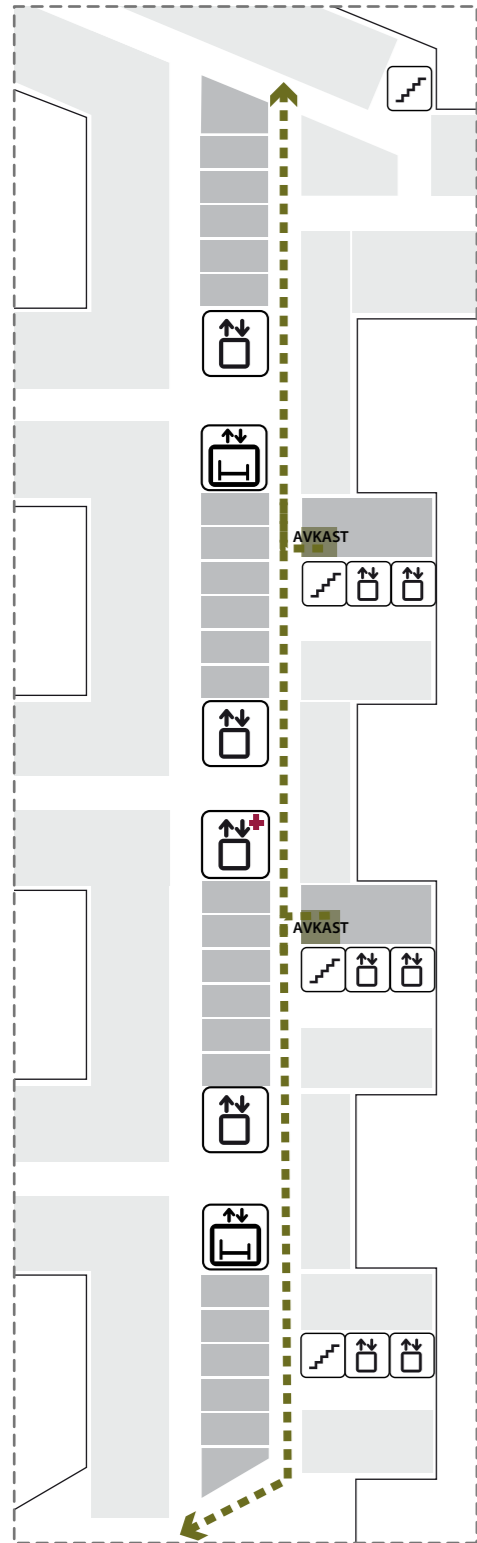

BYGG J
Alle Etasjer

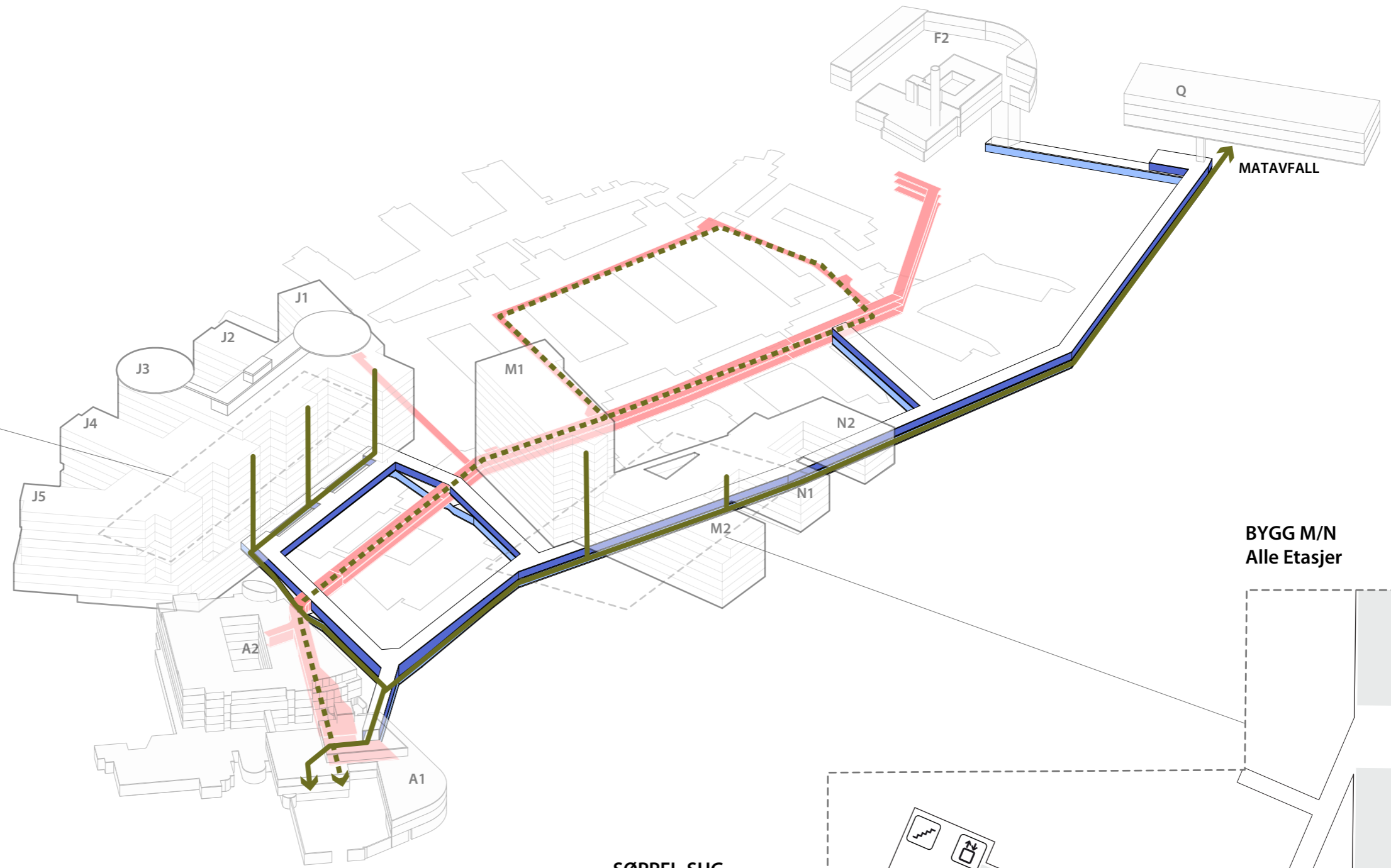

BYGG M/N
Alle Etasjer

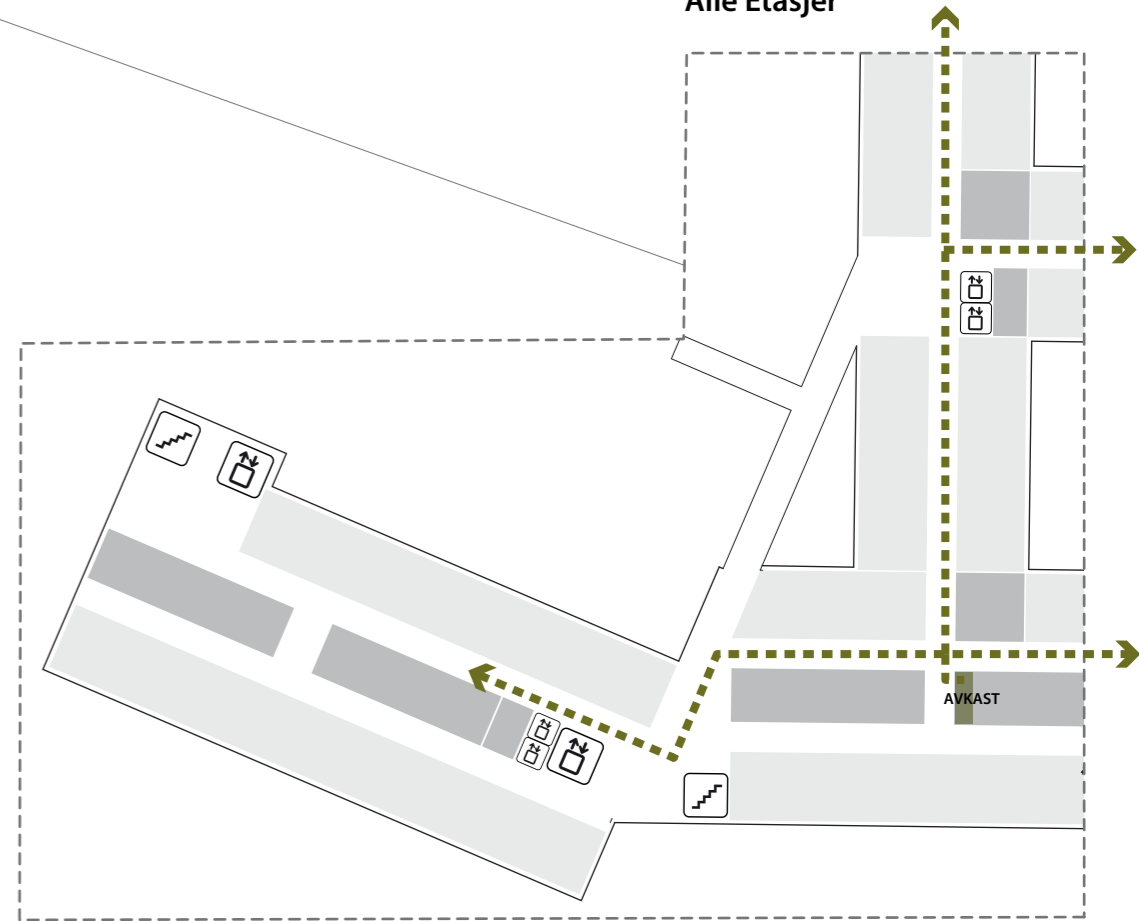









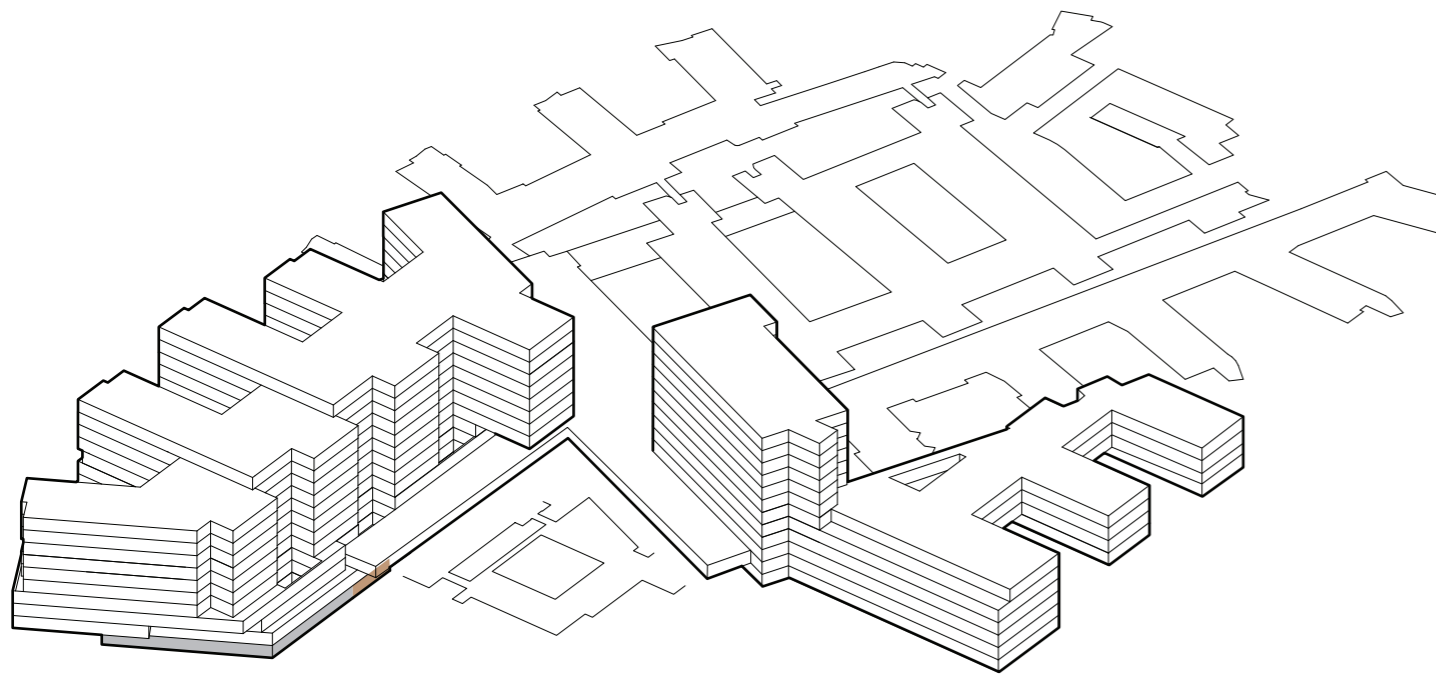

- EKSISTERENDE KULVERT
- NY TRANSPORT KULVERT
- NY RØR KULVERT

- SØPPEL-SUG
- - - MANUELL TRANSPORT
- TRAPP
- HEIS
- AGV HEIS
- AKUTTHEIS
- SENGEAUTOMAT

Funksjonsfordeling

Etasje U2





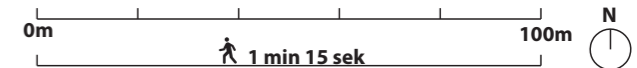





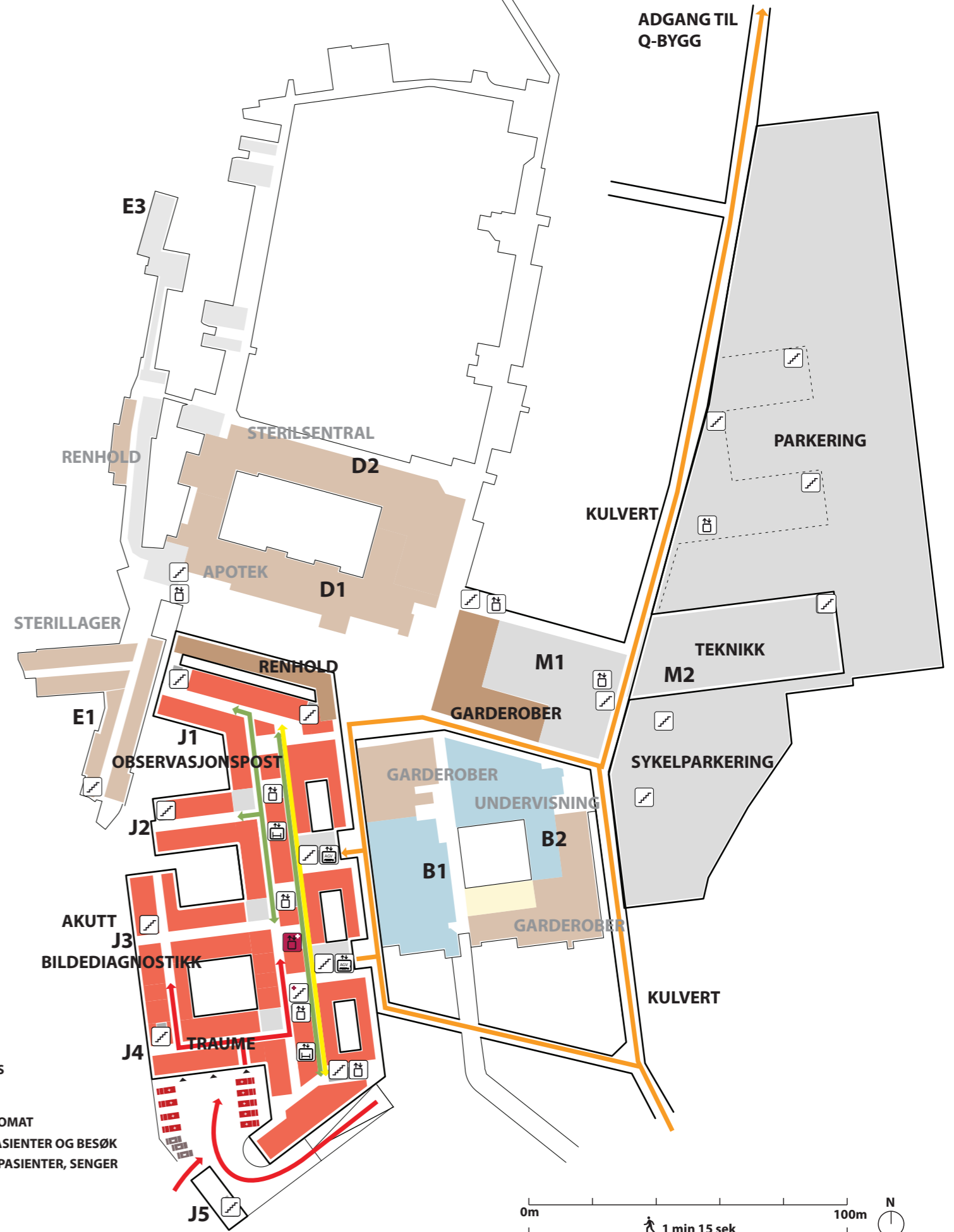
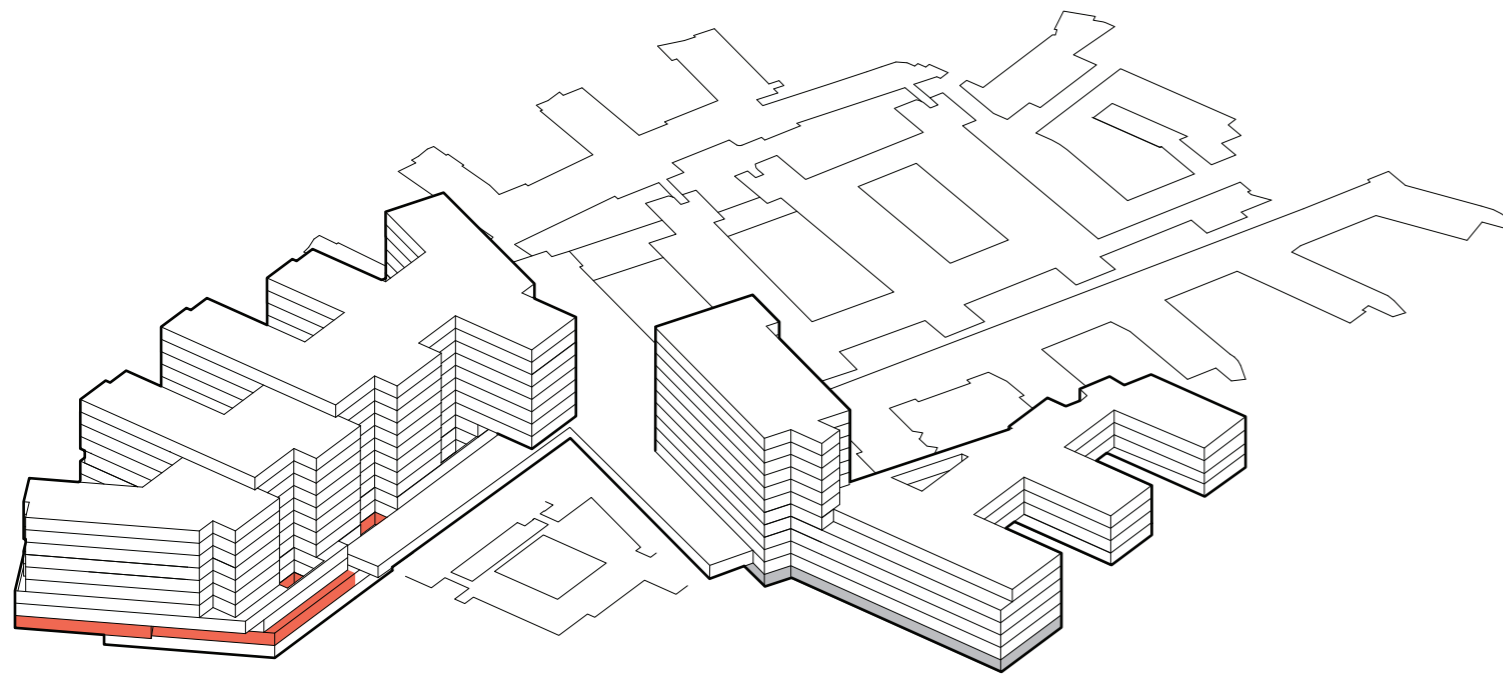

-  TRAPP
-  HEIS
-  AKUTT HEIS
-  AGV HEIS
-  SENGEAUTOMAT
-  GÅENDE PASIENTER OG BESØK
-  LIGGENDE PASIENTER, SENGER
-  VARER
-  AKUTT
-  PERSONAL



Funksjonsfordeling

Etasje U1



-  TRAPP
-  HEIS
-  AKUTT HEIS
-  AGV HEIS
-  SENGEAUTOMAT
-  GÅENDE PASIENTER OG BESØK
-  LIGGENDE PASIENTER, SENGER
-  VARER
-  AKUTT
-  PERSONAL

Funksjonsfordeling

Etasje 01

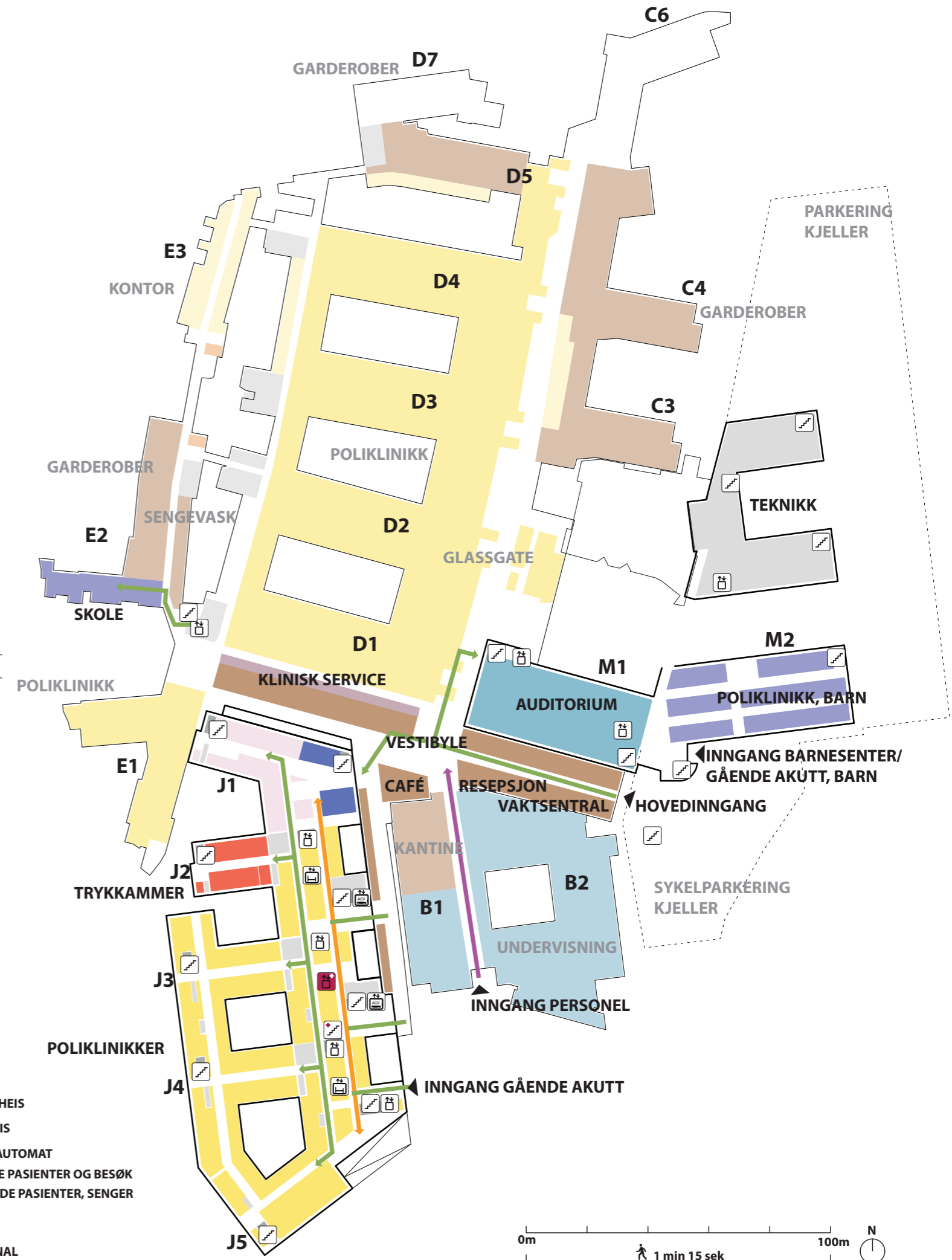
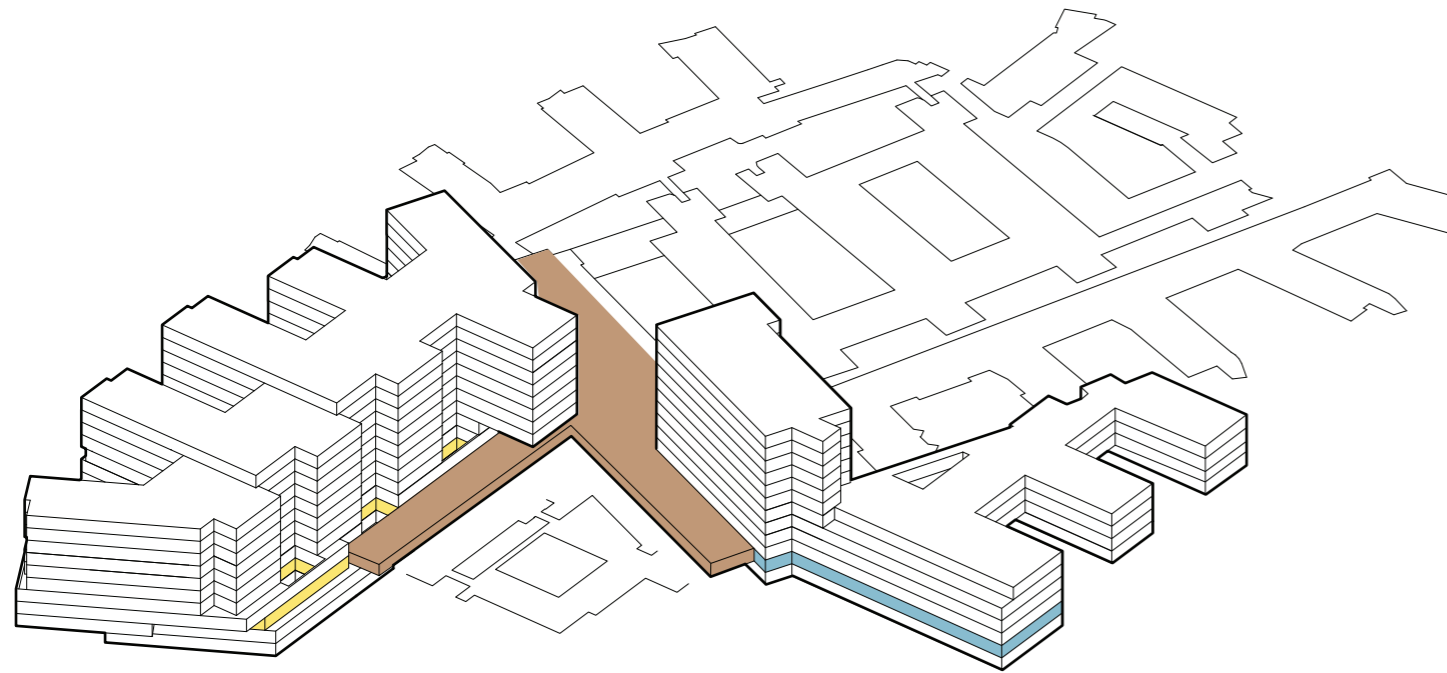

Funksjonsfordeling

Etasje 02

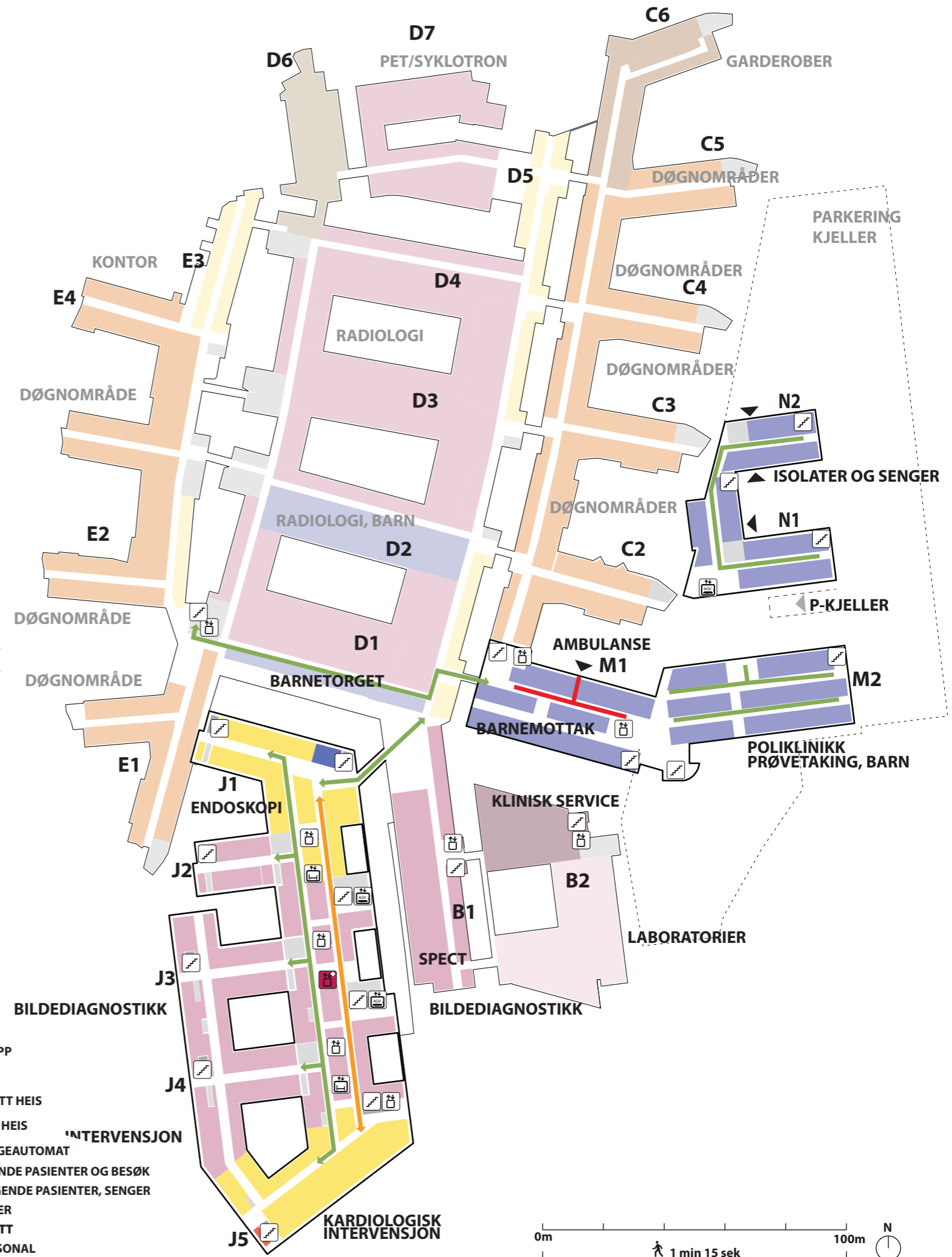
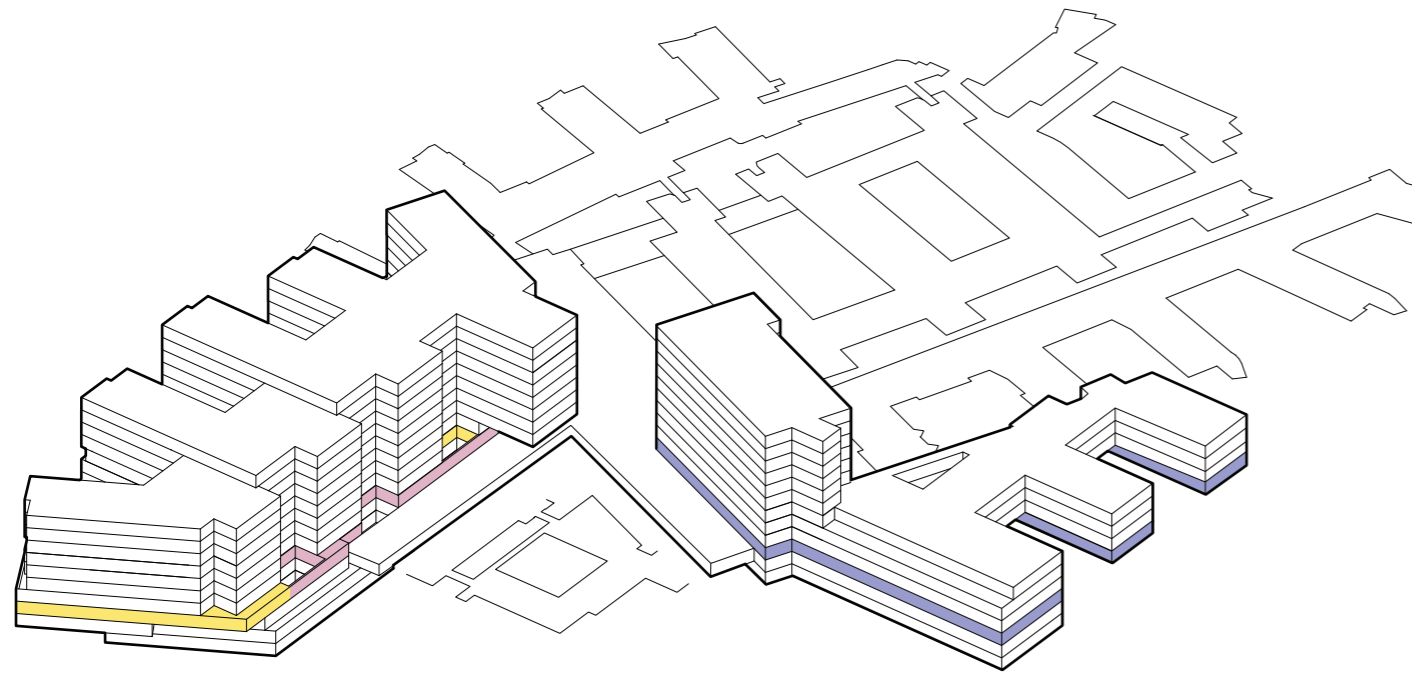

Funksjonsfordeling



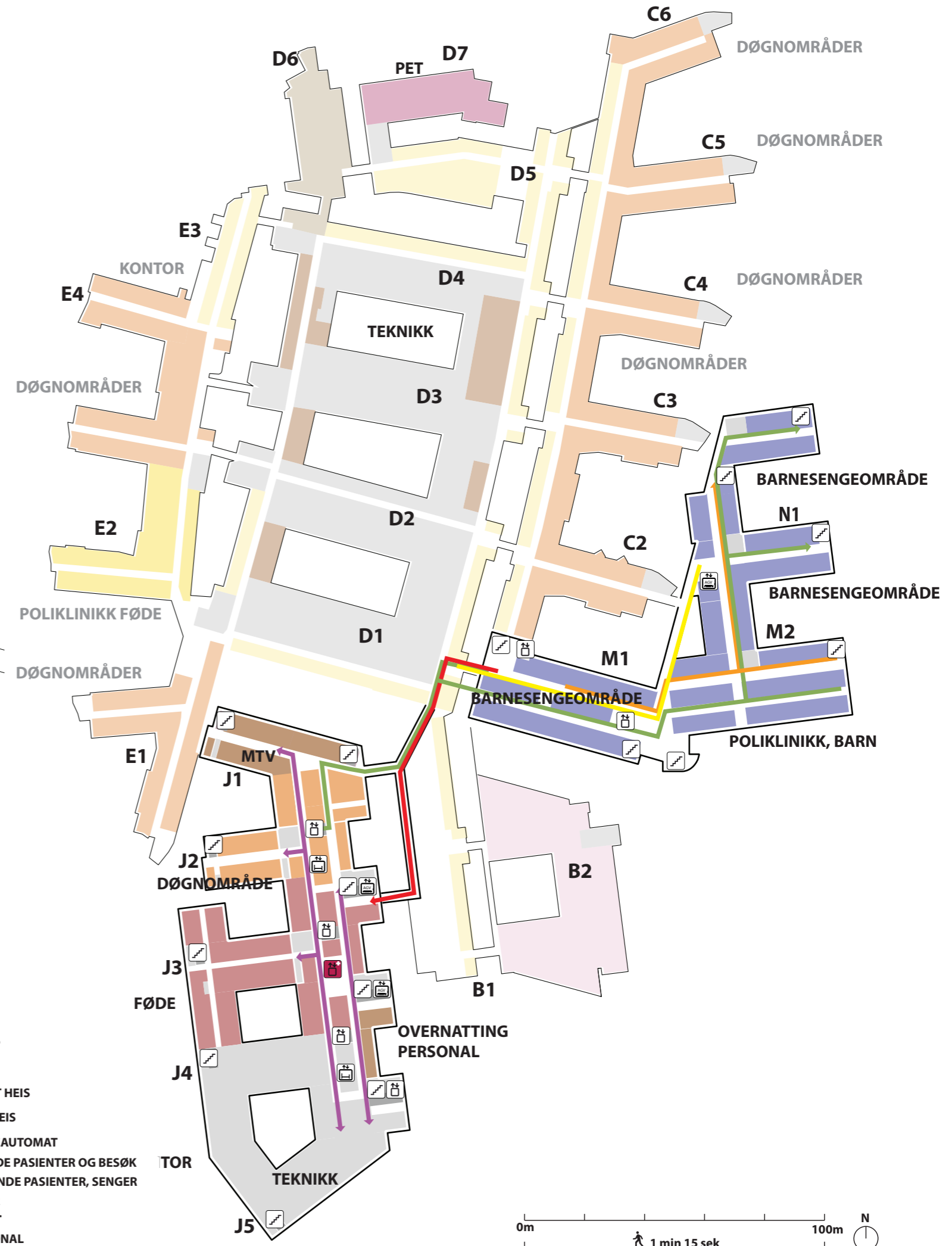
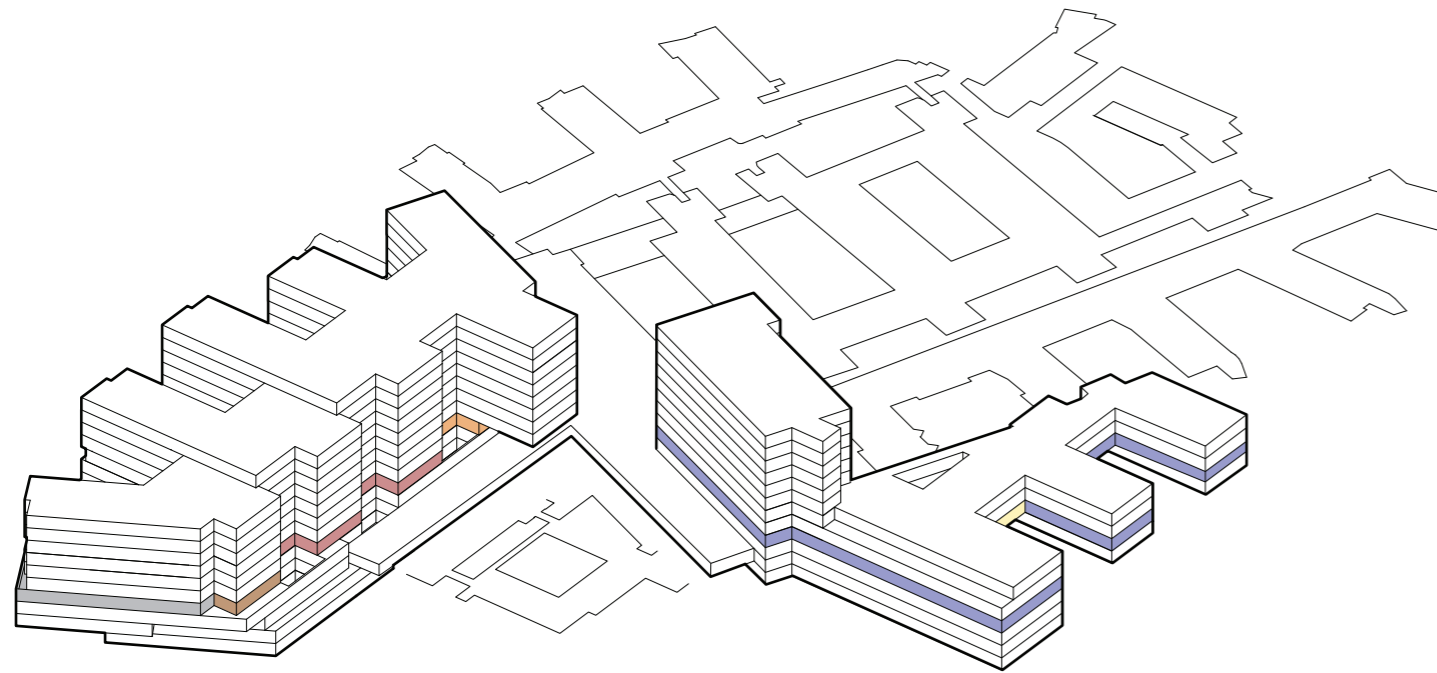





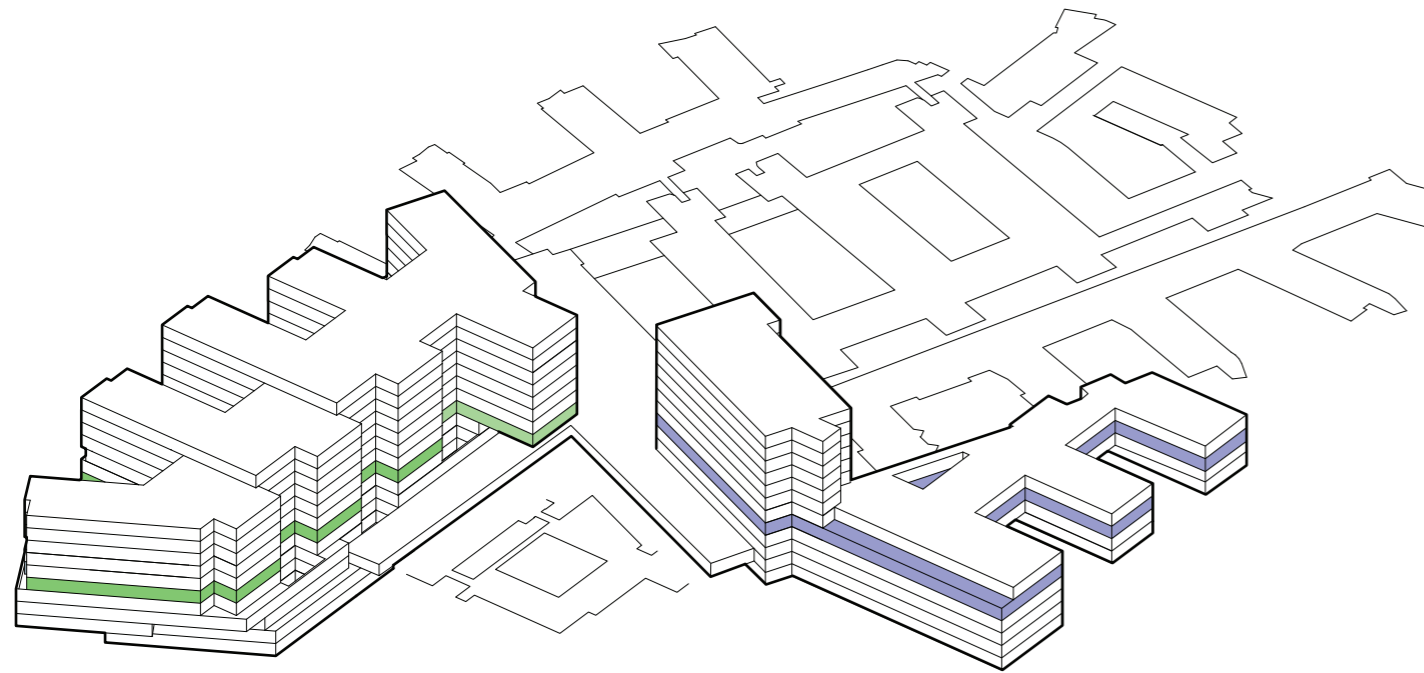

Etasje 03



Funksjonsfordeling

Etasje 04





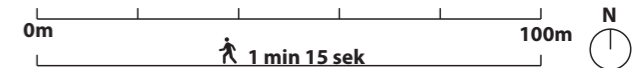





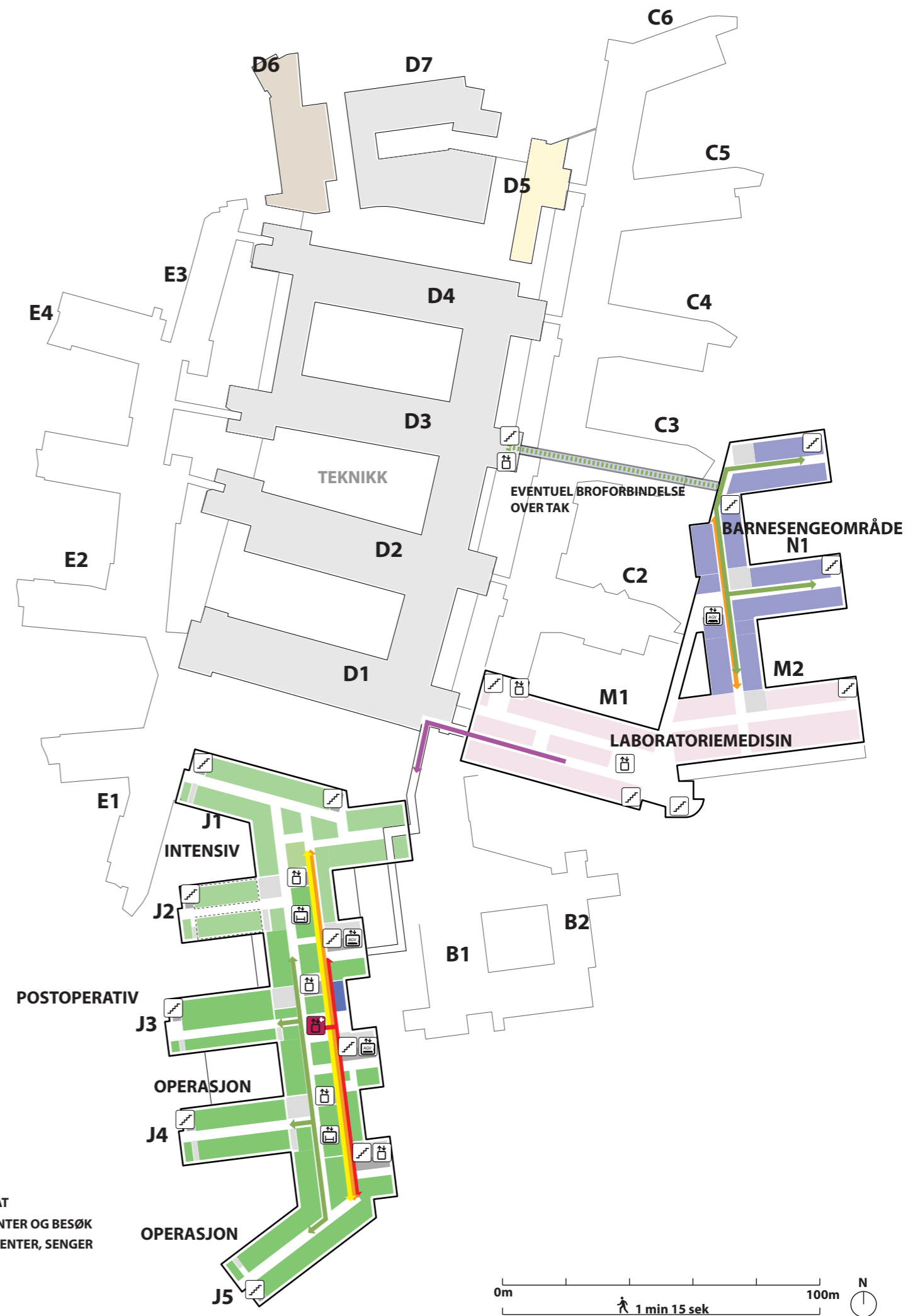
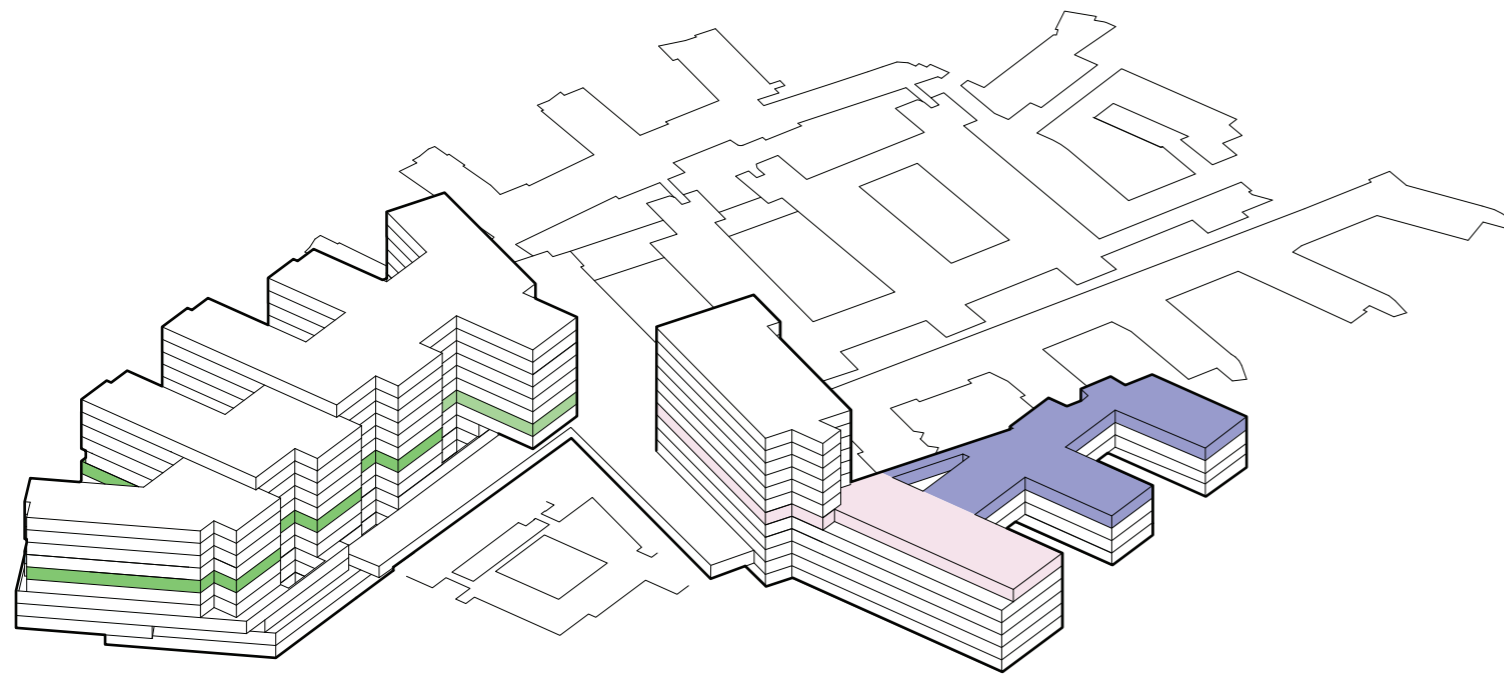

-  TRAPP
-  HEIS
-  AKUTT HEIS
-  AGV HEIS
-  SENGEAUTOMAT
-  GÅENDE PASIENTER OG BESØK
-  LIGGENDE PASIENTER, SENGER
-  VARER
-  AKUTT
-  PERSONAL



Funksjonsfordeling

Etasje 05









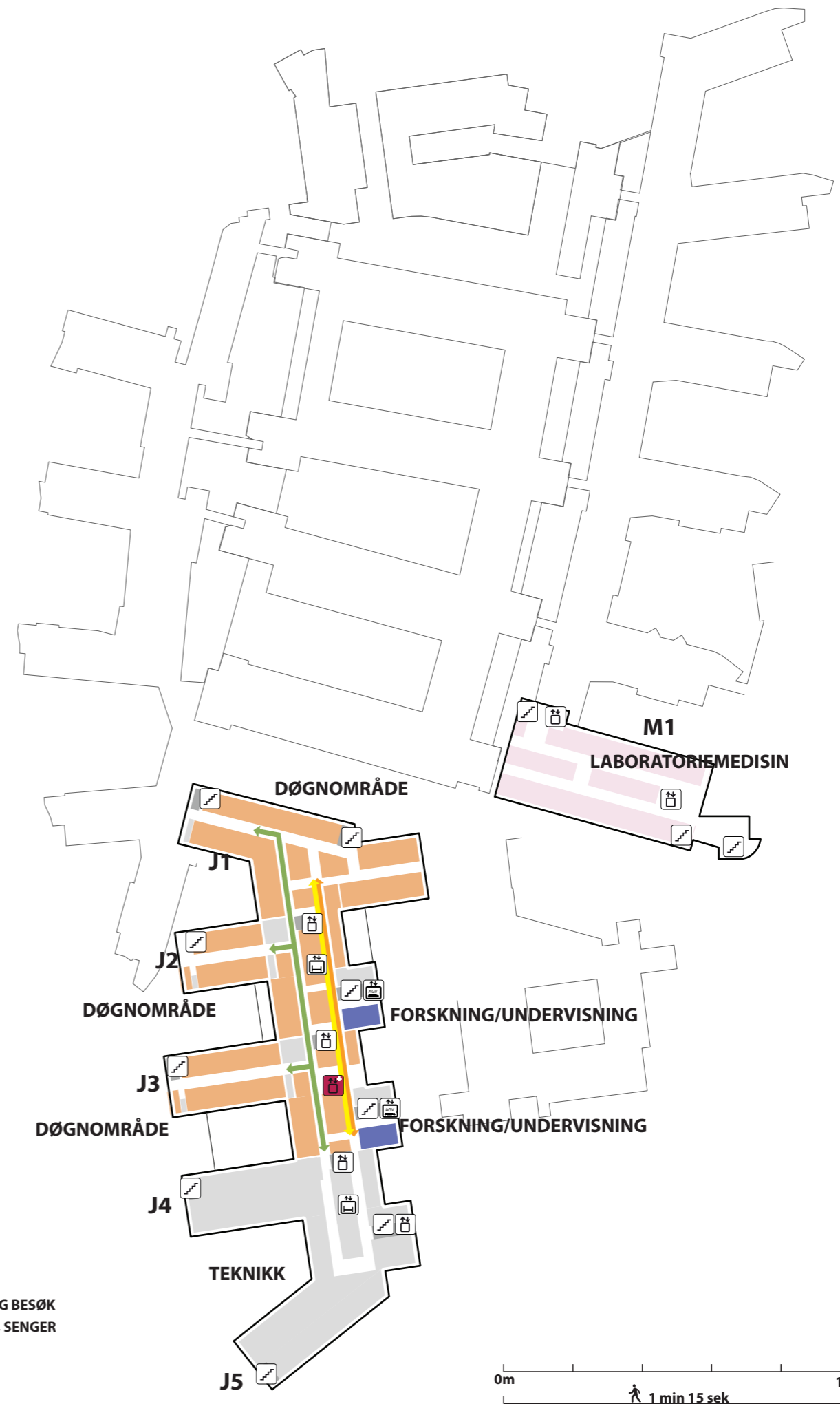
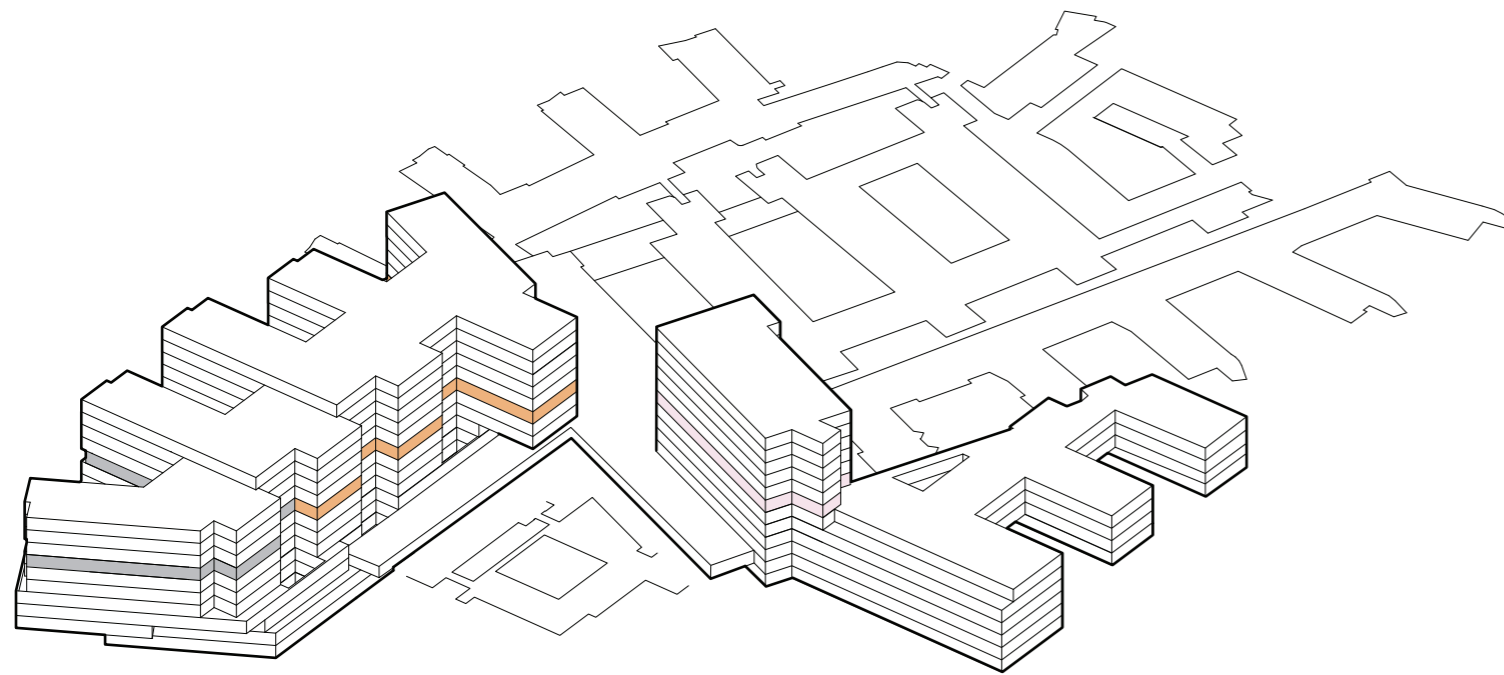



-  TRAPP
-  HEIS
-  AKUTT HEIS
-  AGV HEIS
-  SENGEAUTOMAT
-  GÅENDE PASIENTER OG BESØK
-  LIGGENDE PASIENTER, SENGER
-  VARER
-  AKUTT
-  PERSONAL

Funksjonsfordeling

Etasje 06









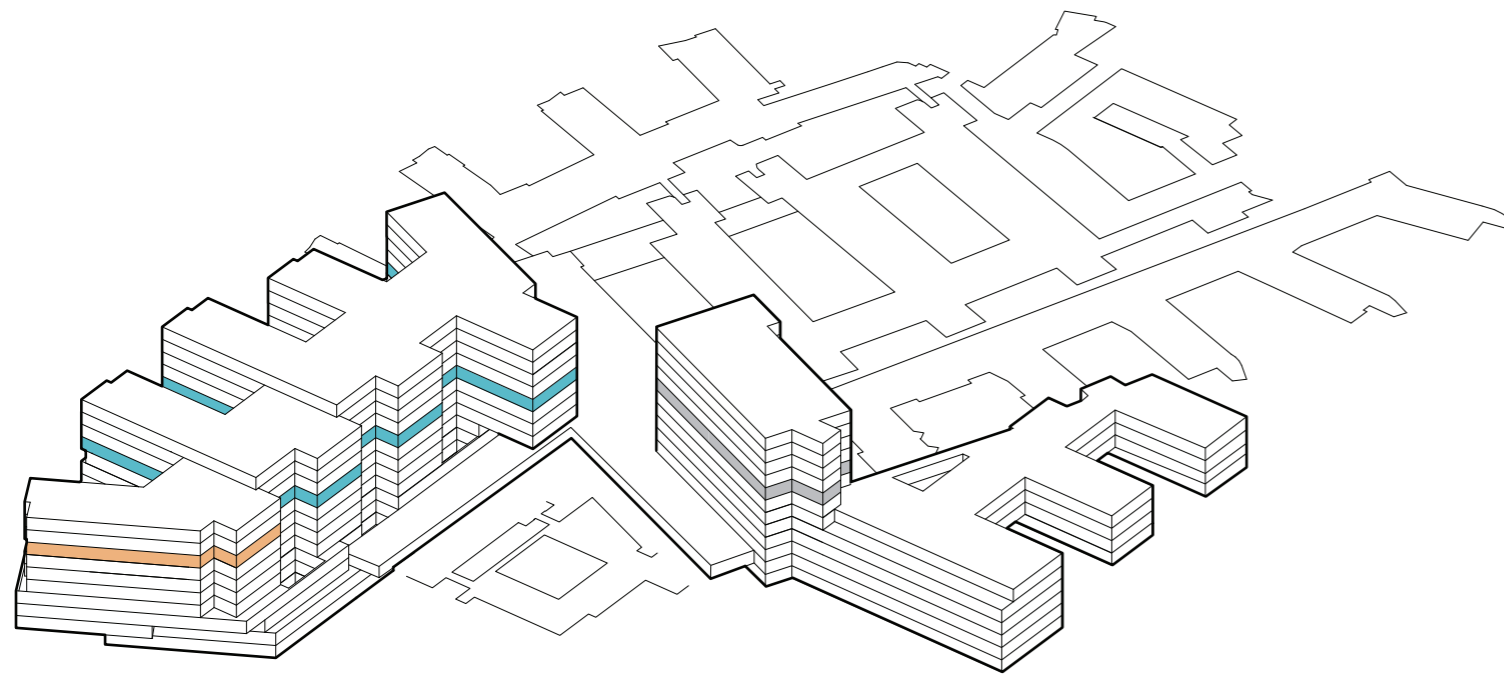



-  TRAPP
-  HEIS
-  AKUTT HEIS
-  AGV HEIS
-  SENGEAUTOMAT
-  GÅENDE PASIENTER OG BESØK
-  LIGGENDE PASIENTER, SENGER
-  VARER
-  AKUTT
-  PERSONAL

Funksjonsfordeling

Etasje 07





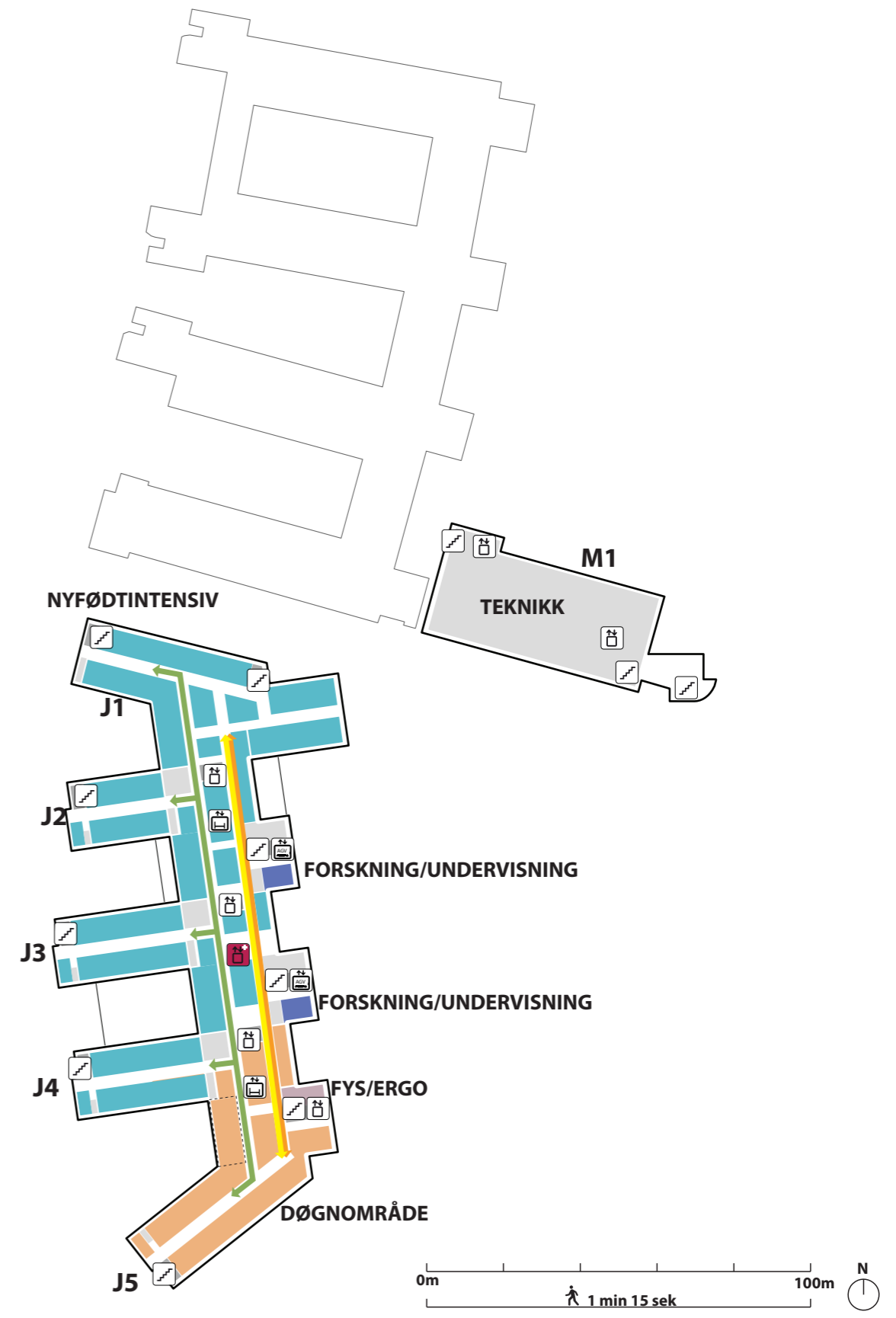





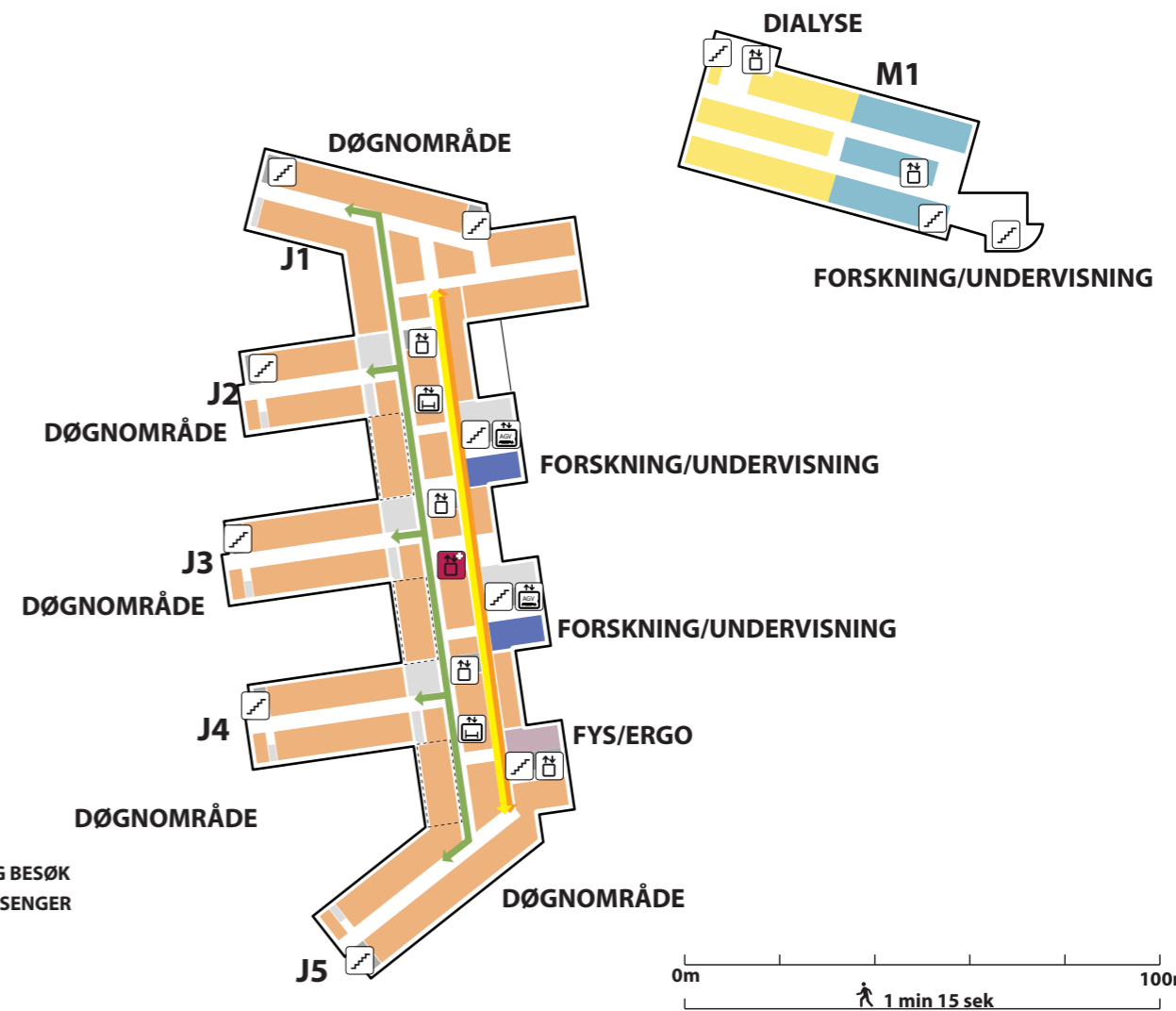
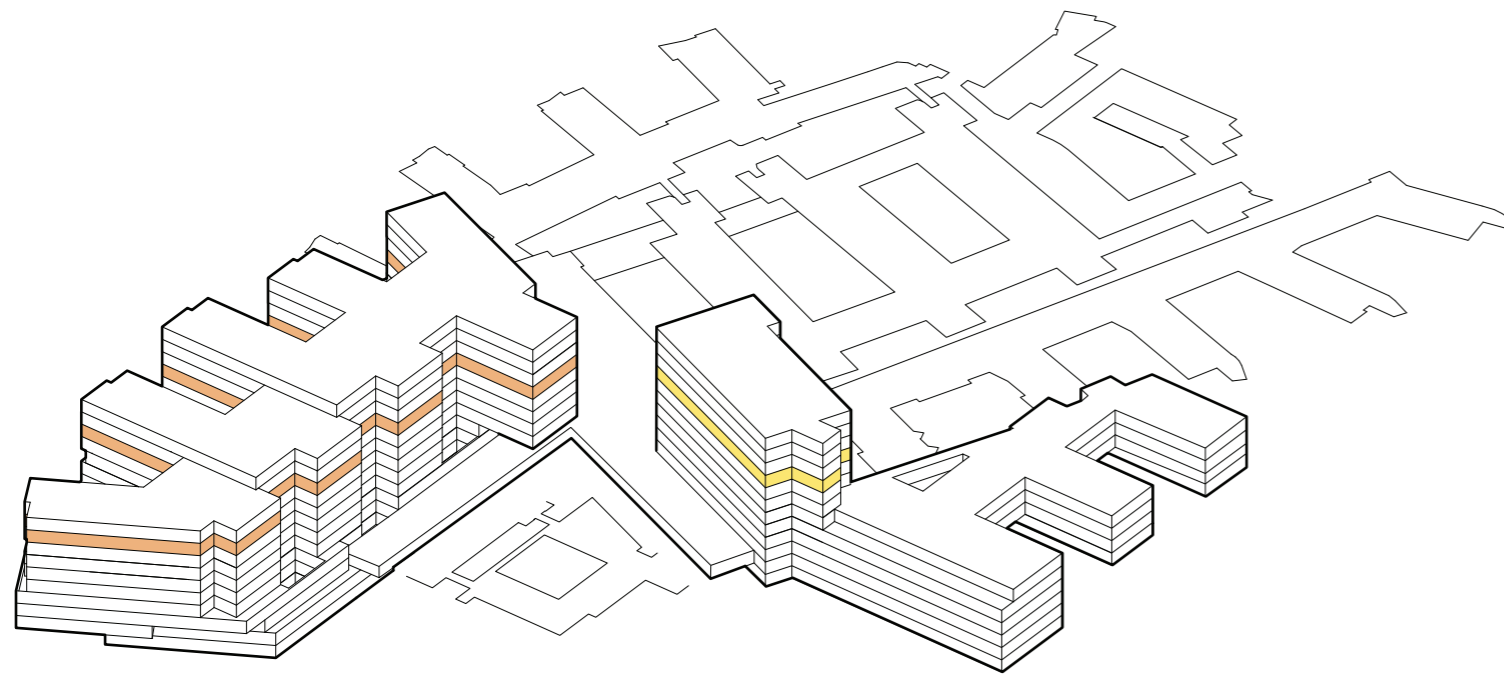

-  TRAPP
-  HEIS
-  AKUTT HEIS
-  AGV HEIS
-  SENGEAUTOMAT
-  GÅENDE PASIENTER OG BESØK
-  LIGGENDE PASIENTER, Senger
-  VARER
-  AKUTT
-  PERSONAL



Funksjonsfordeling

Etasje 08



-  TRAPP
-  HEIS
-  AKUTT HEIS
-  AGV HEIS
-  SENGEAUTOMAT
-  GÅENDE PASIENTER OG BESØK
-  LIGGENDE PASIENTER, SENGER
-  VARER
-  AKUTT
-  PERSONAL

Funksjonsfordeling

Etasje 09

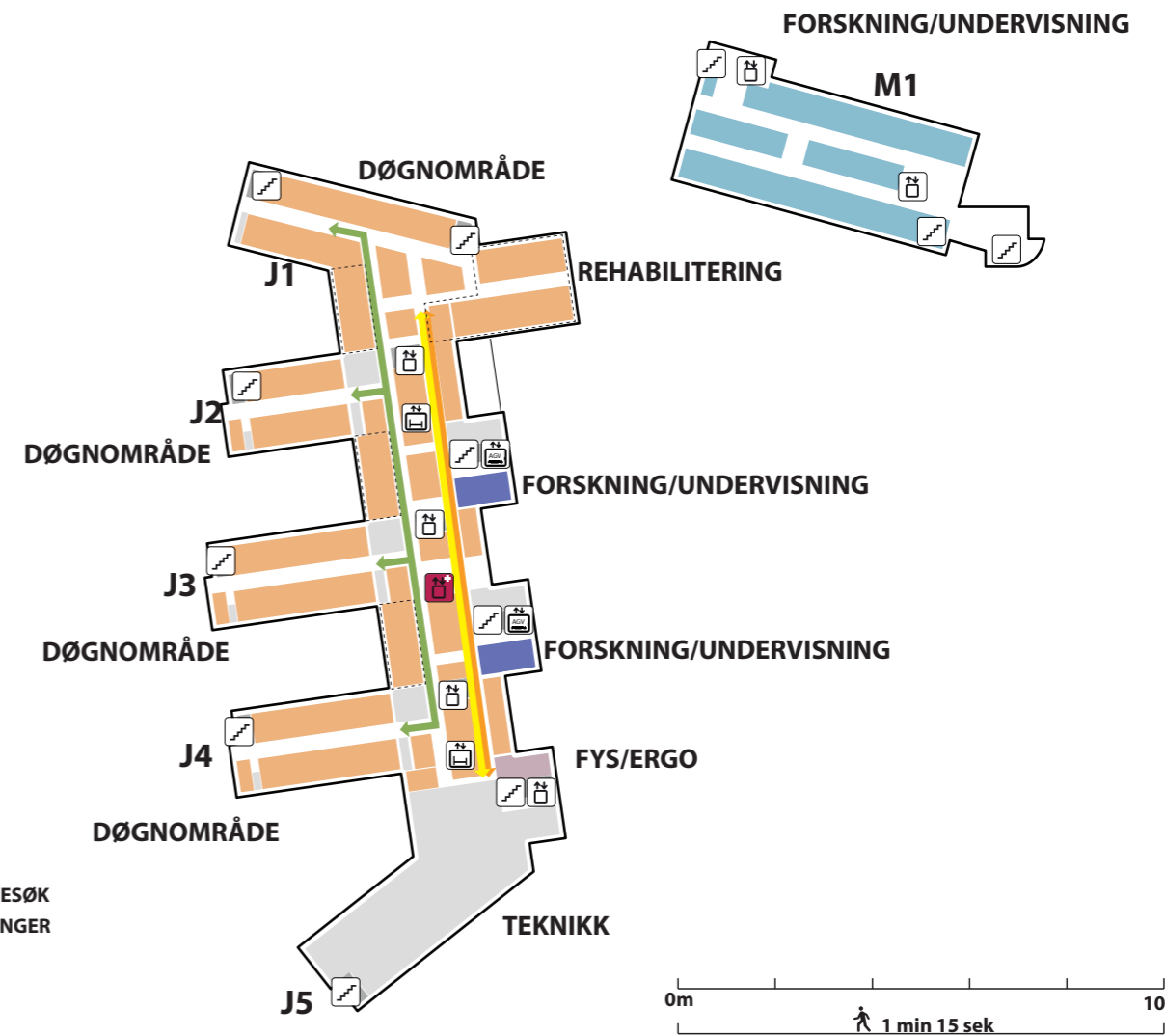
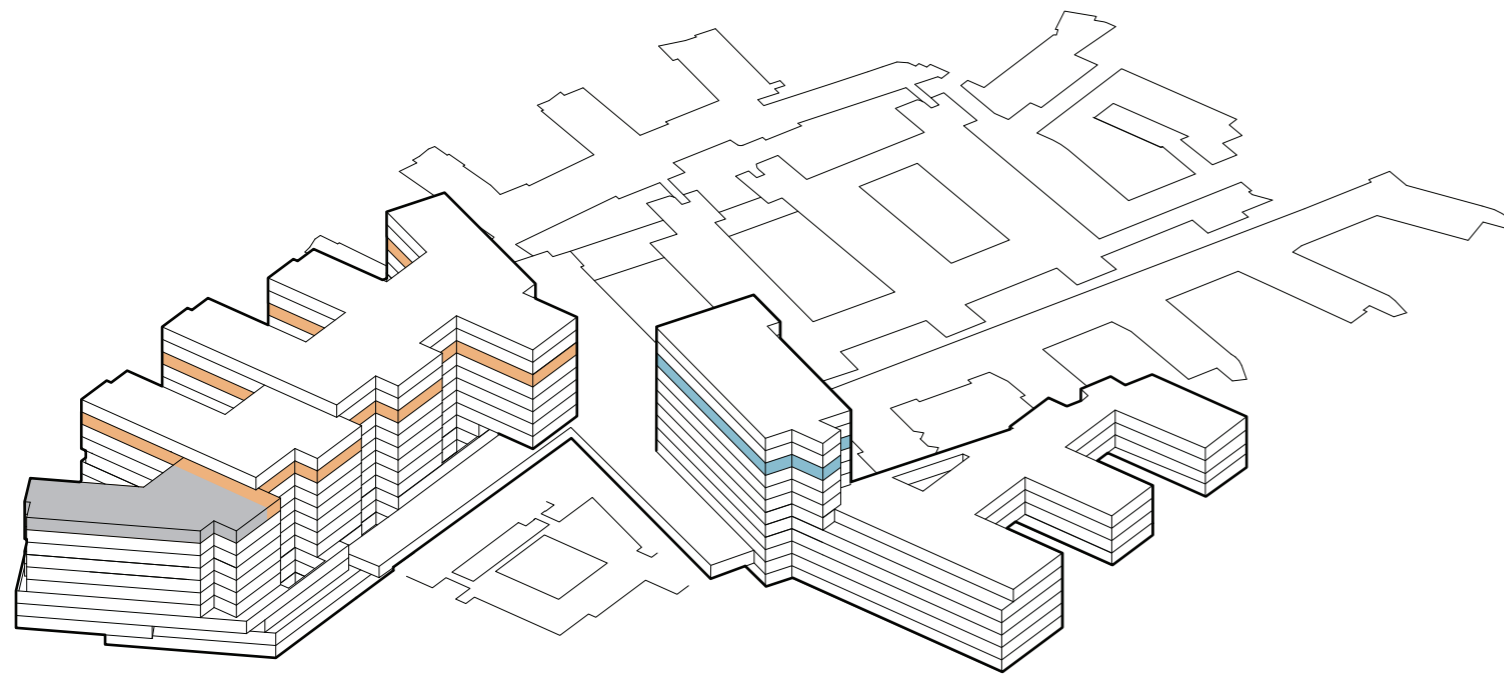







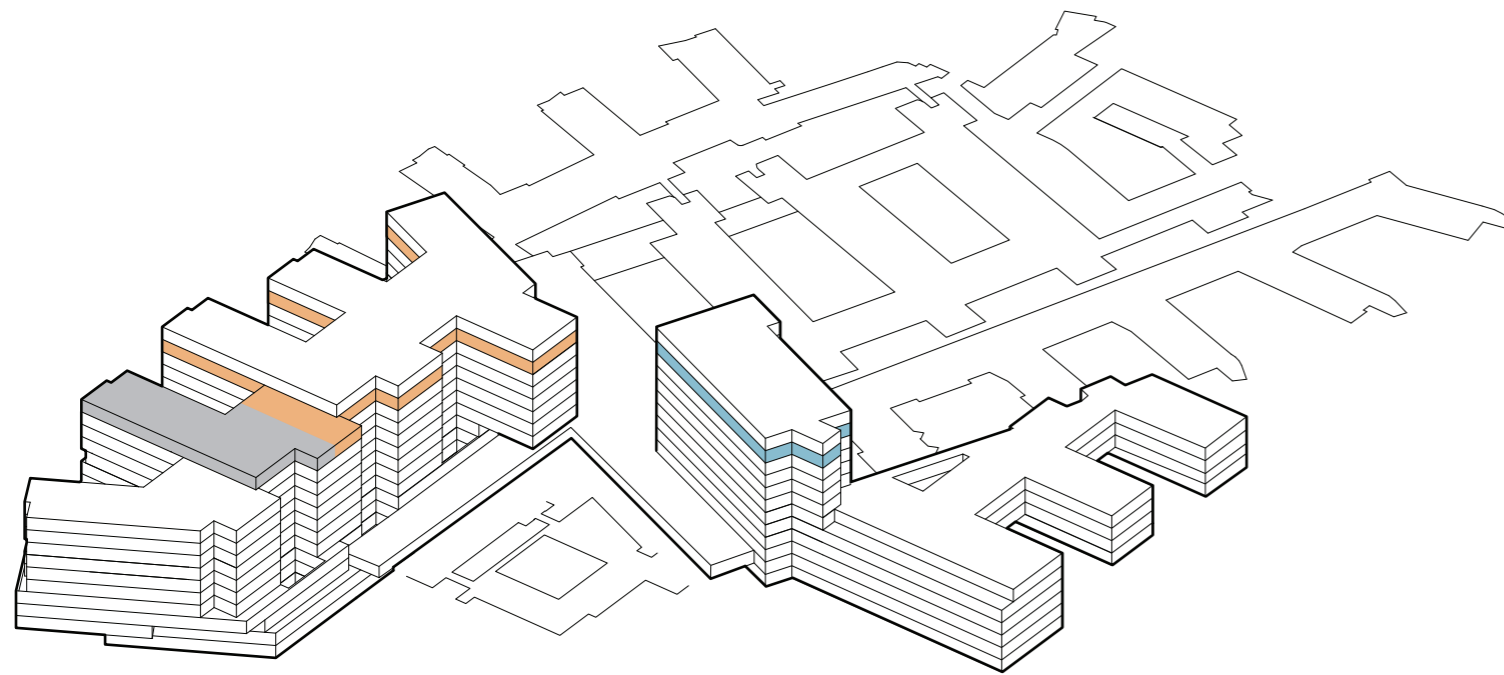



- TRAPP
- HEIS
- AKUTT HEIS
- AGV HEIS
- SENGEAUTOMAT
- GÅENDE PASIENTER OG BESØK
- LIGGENDE PASIENTER, SENGER
- VARER
- AKUTT
- PERSONAL

Funksjonsfordeling

Etasje 10





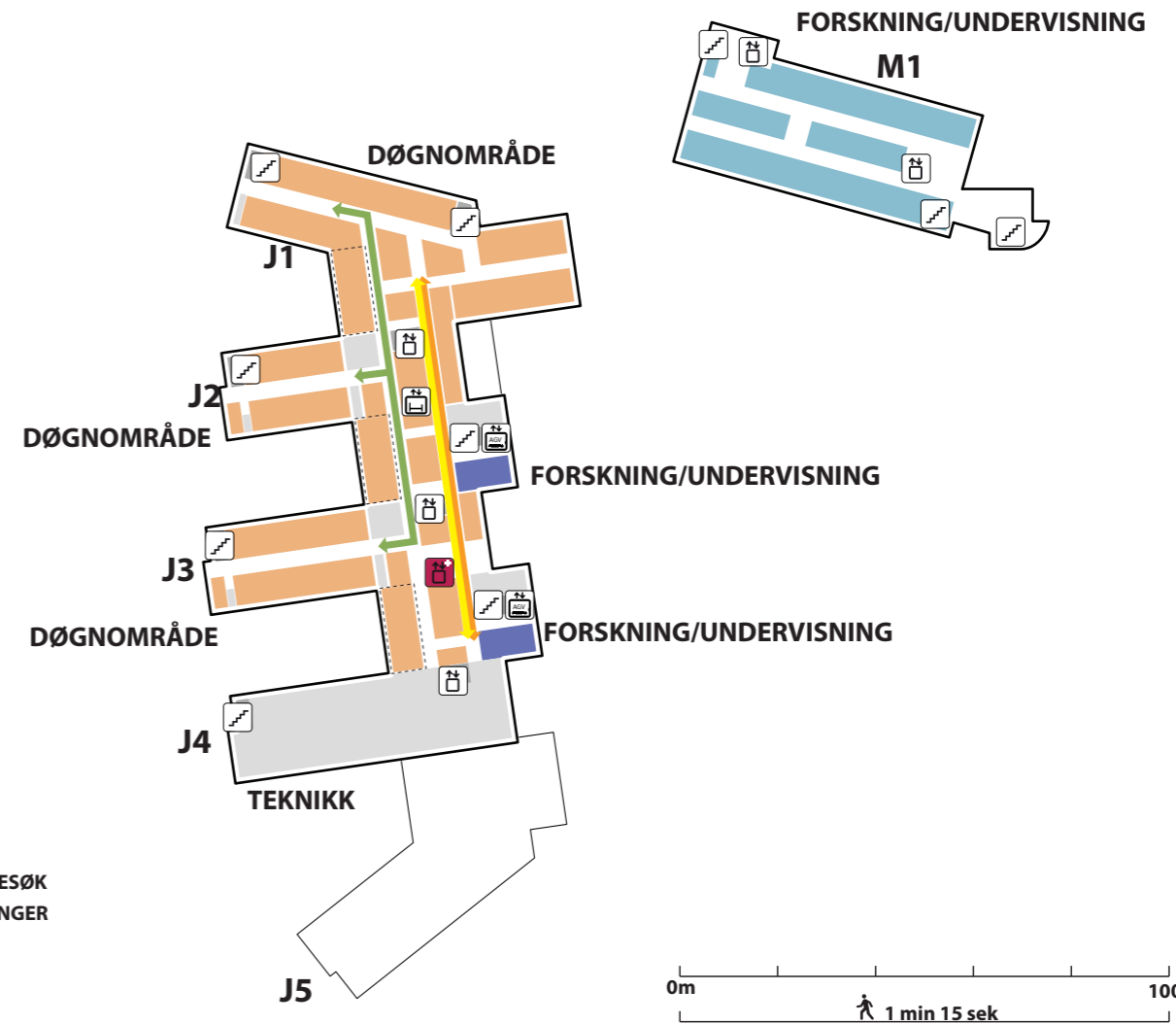





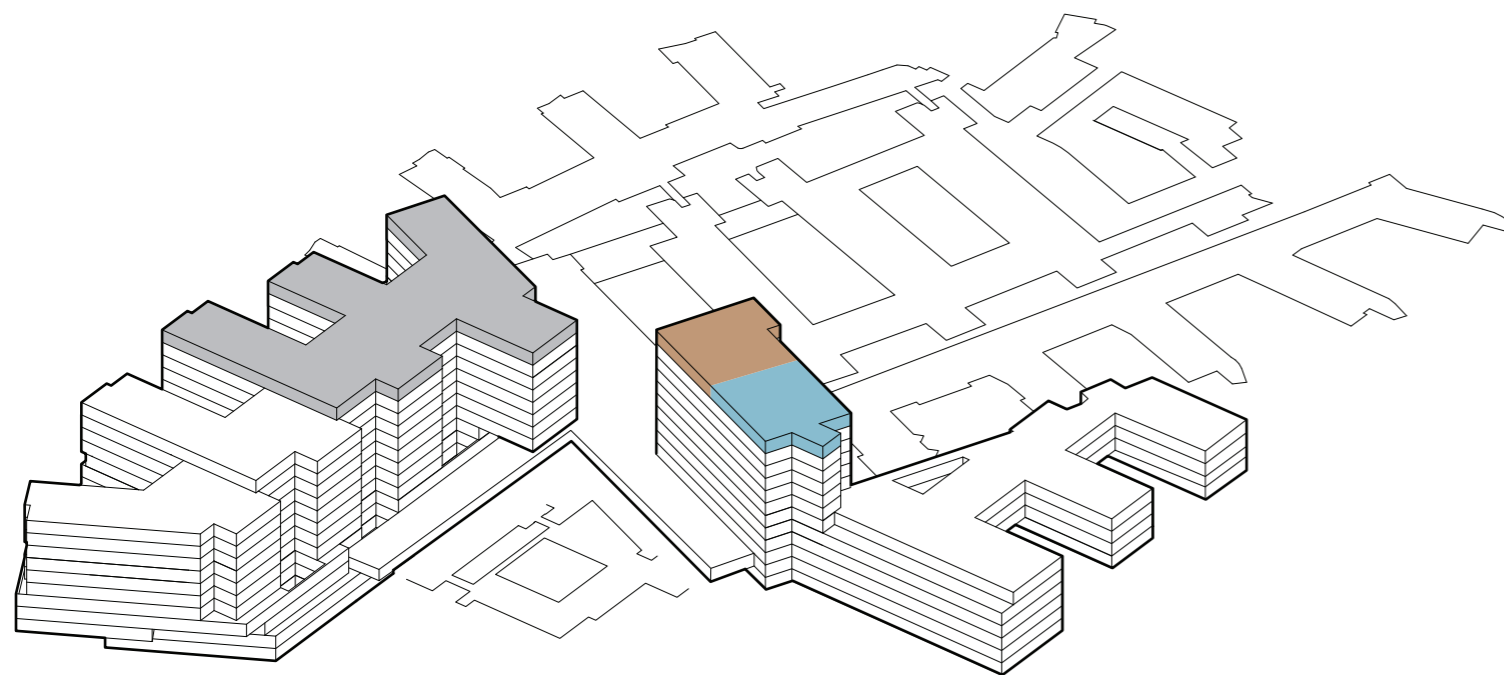

-  TRAPP
-  HEIS
-  AKUTT HEIS
-  AGV HEIS
-  SENGEAUTOMAT
-  GÅENDE PASIENTER OG BESØK
-  LIGGENDE PASIENTER, SENGER
-  VARER
-  AKUTT
-  PERSONAL



Funksjonsfordeling

Etasje 11



-  TRAPP
-  HEIS
-  AKUTT HEIS
-  AGV HEIS
-  SENGEAUTOMAT
-  GÅENDE PASIENTER OG BESØK
-  LIGGENDE PASIENTER, SENGER
-  VARER
-  AKUTT
-  PERSONAL

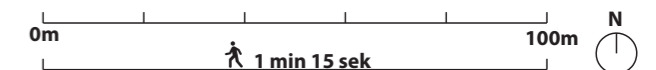
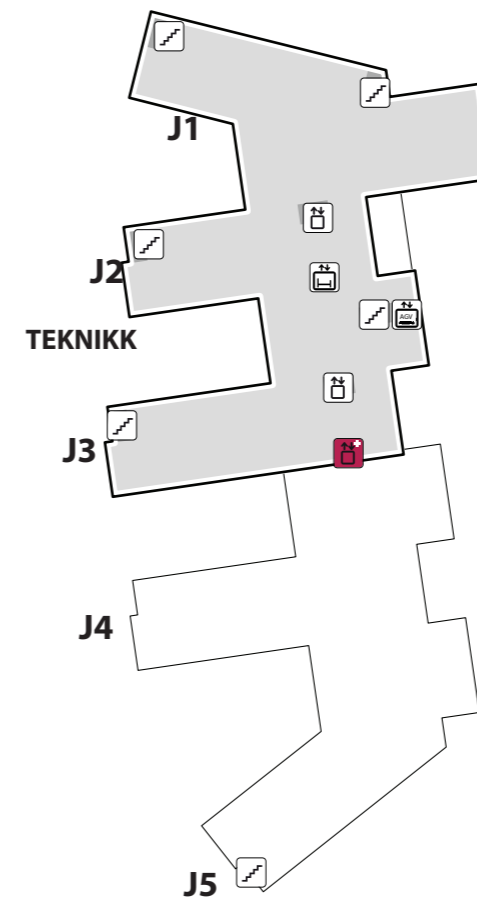

GRUPPE 7

INTENSIV, POSTOPERATIV OG NYFØDTINTENSIV

Intensiv

KAPASITET OG AREAL I HENHOLD TIL KONSEPTRAPPOR

Funksjon	Kapasitet	Nettoareal
Intensiv	60	2.951 m ²
I alt		2.951m ²

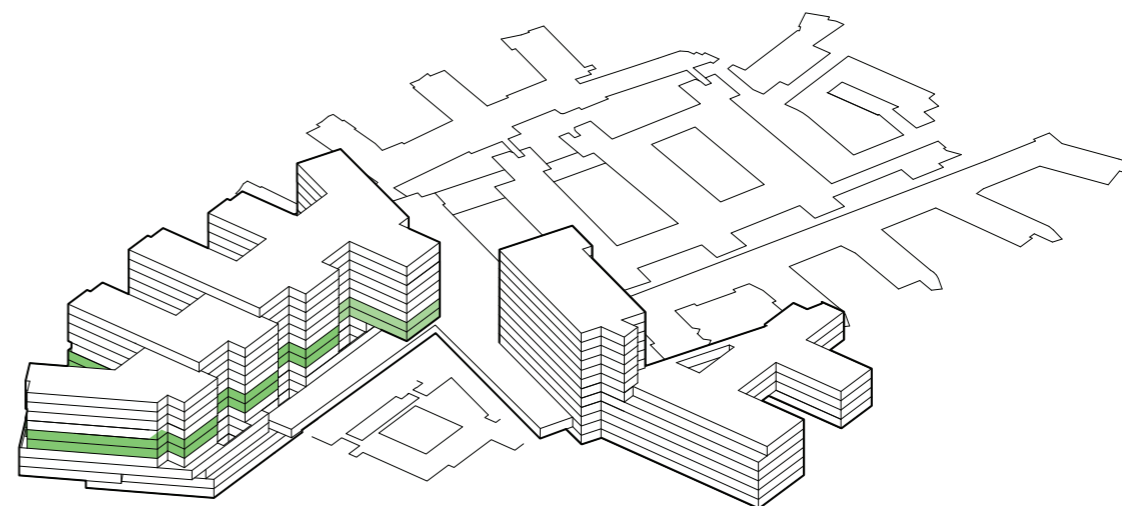

FUNKSJONELLE KRAV

- De nye intensivplassene for voksne og barn samlokaliseres som utgangspunkt på ett plan.
- Det skal være nærhet til operasjon og postoperativ enhet.
- Det skal være nærhet til akuttheis og akuttmottak.
- Det skal være nærhet til bildediagnostikk.
- Støtterom skal plasseres slik at gangavstander minimaliseres for personalet.
- Undervisningsrom skal plasseres slik at trafikk i avdelingen minimaliseres.

Postoperativ

KAPASITET OG AREAL I HENHOLD TIL KONSEPTRAPPORT

Funksjon	Kapasitet	Nettoareal
Postoperativ		828 m ²
I alt		828 m ²

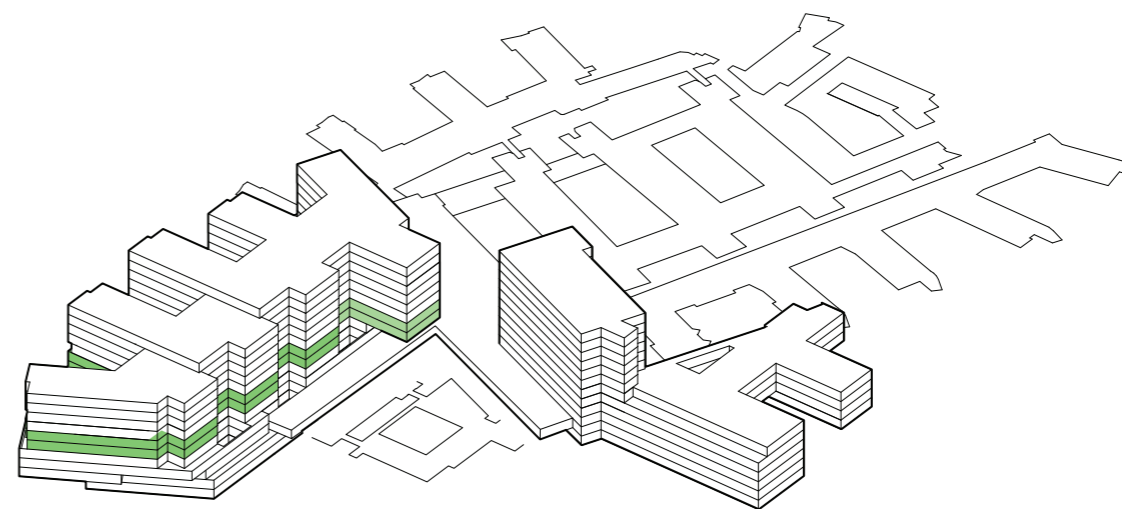

FUNKSJONELLE KRAV

- Postoperativ skal ligge i samme etasje som operasjon og med nærhet til intensiv.
- Det skal være nærhet til bildediagnostikk.
- Det skal være egen pasientflyt for dagkirurgi som sikrer pasienter kort vei inn og ut av sykehuset.
- Det skal være egen pasientflyt for sammedagskirurgi pasienter som er ferdig utredet, møter til operasjon samme dag og skal innlegges etter operasjonen
- Det skal være to innganger til operasjon, en for akutte og inneliggende og en for dagkirurgi og sammedagskirurgi.

Nyfødtintensiv

KAPASITET OG AREAL I HENHOLD TIL KONSEPTRAPPORT

Funksjon	Kapasitet	Nettoareal
Nyfødtintensiv	42	2.100 m ²
I alt		2.100 m ²

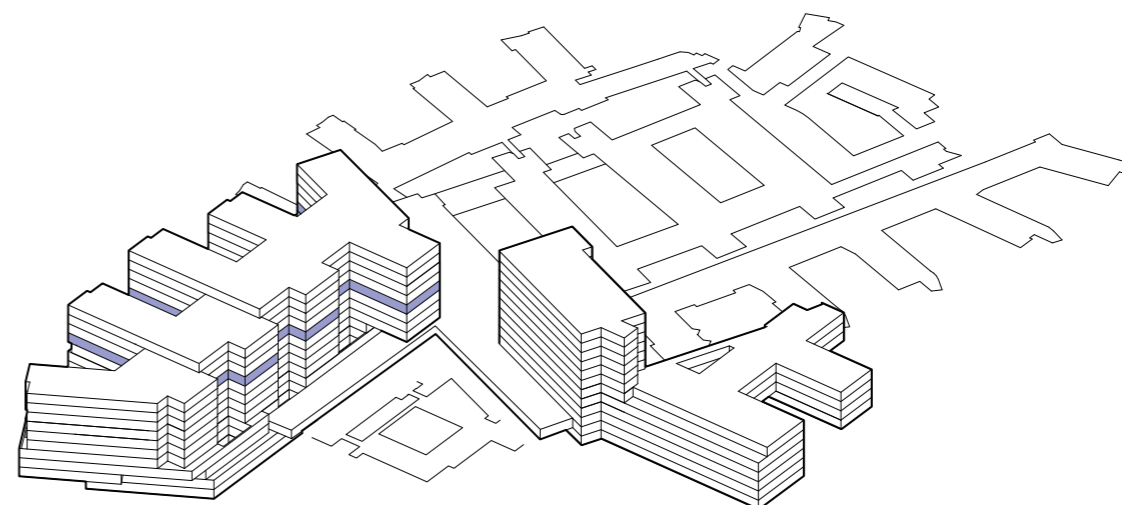

FUNKSJONELLE KRAV

- Enheten skal legge til rette for at barn med behov for høy grad av overvåking og behandling kan samles i ett område og barn i en mer stabil fase i en annen sone.
- Nyfødtintensiv skal utformes slik at barnet kan ivaretas i en familiebasert omsorgsmodell
- Arbeidsstasjonen skal plasseres sentralt med visuell kontakt til pasienter og lett tilgang til kollegastøtte
- Lager og forsyning skal plasseres i kort gangavstand for de ansatte

Funksjonsfordeling

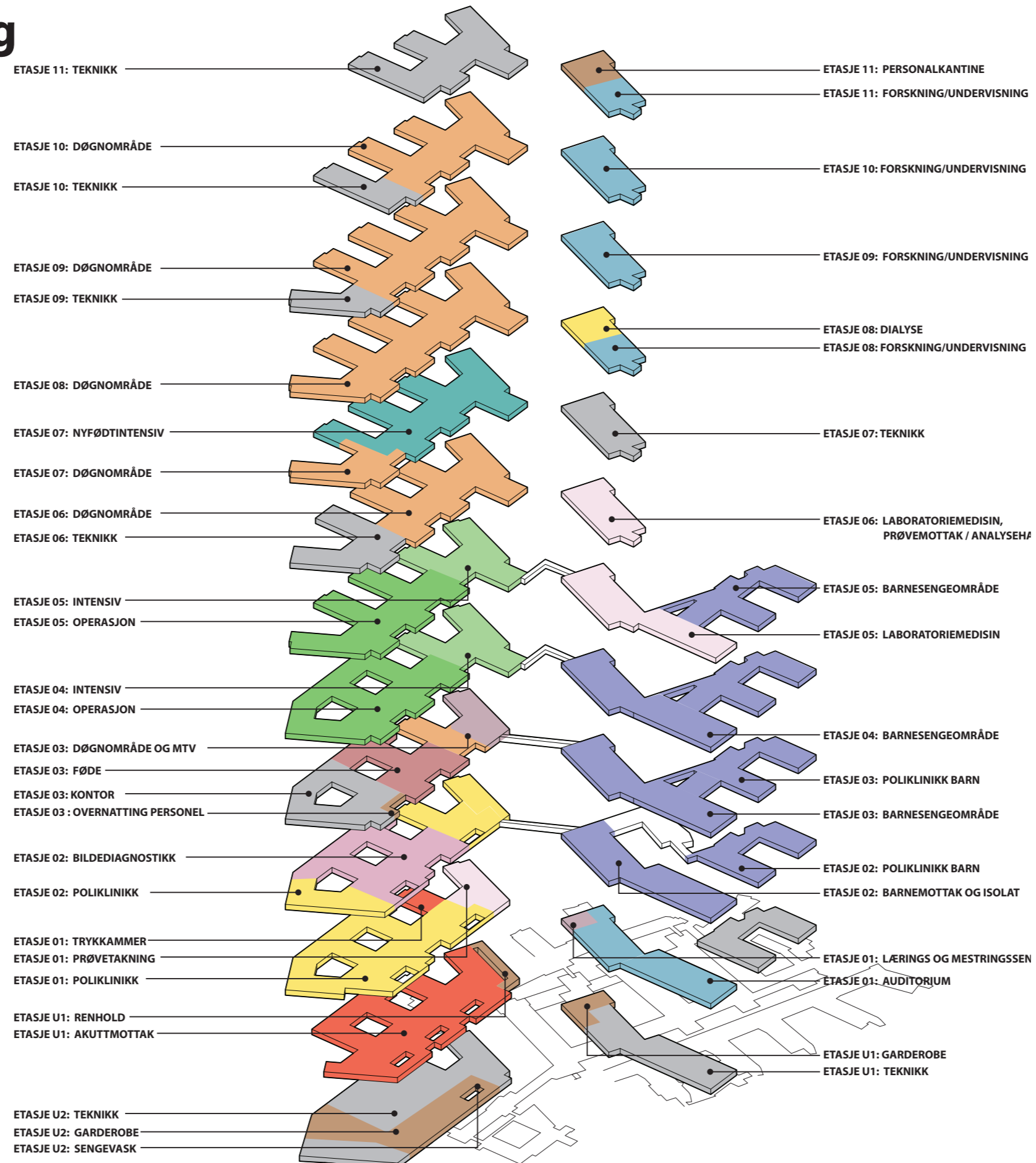

Logistikk

Eksempel J bygg

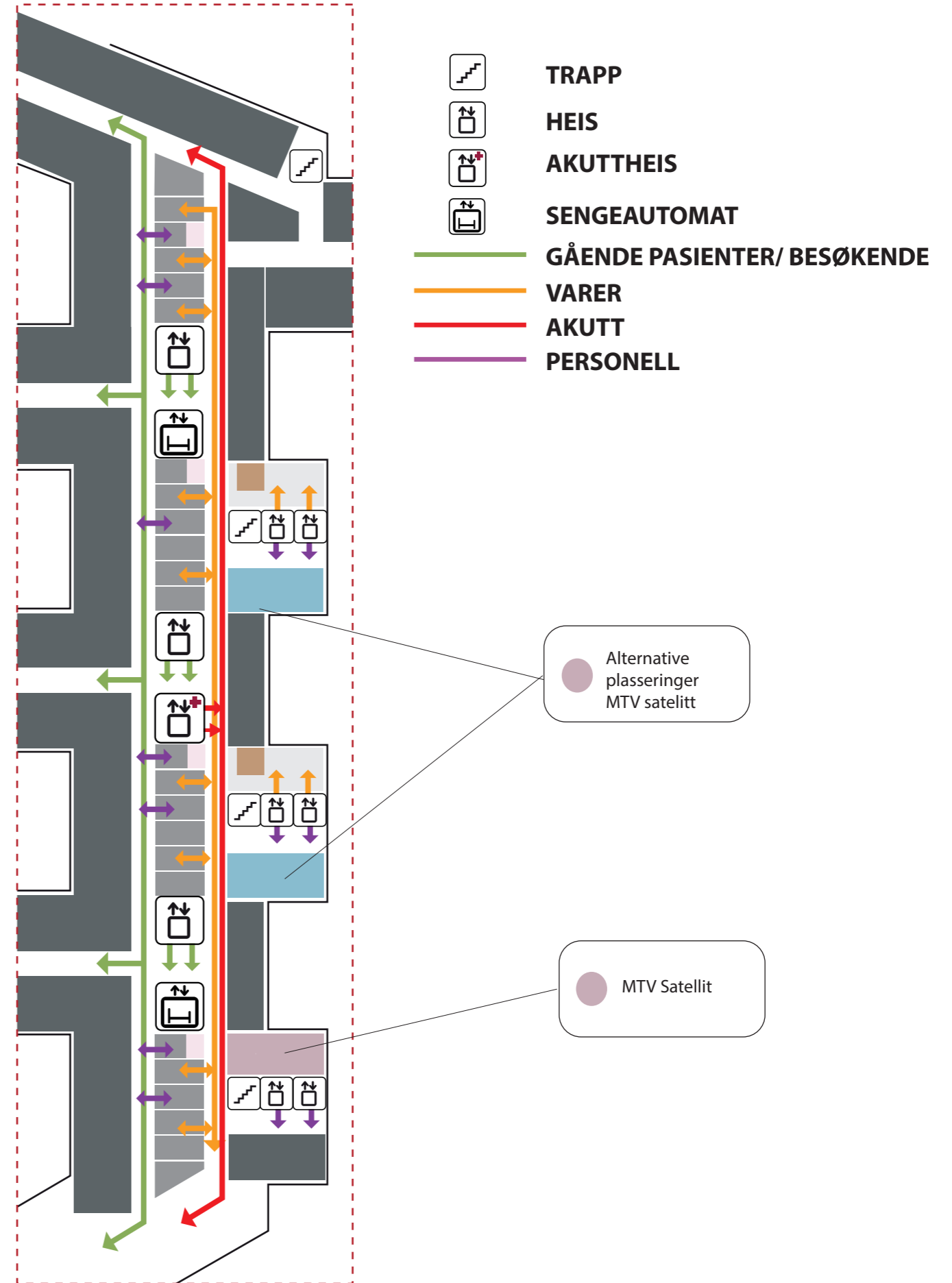
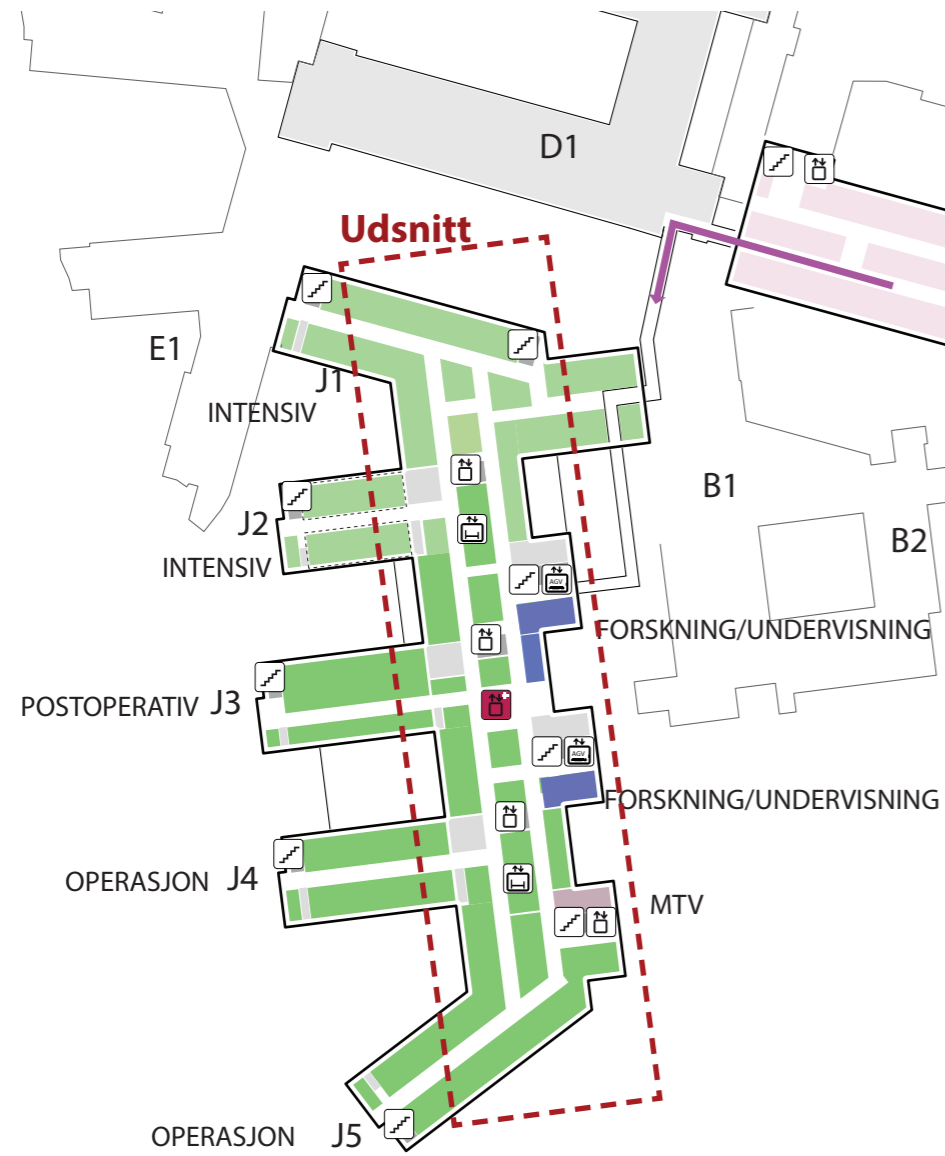

Sammenhenger

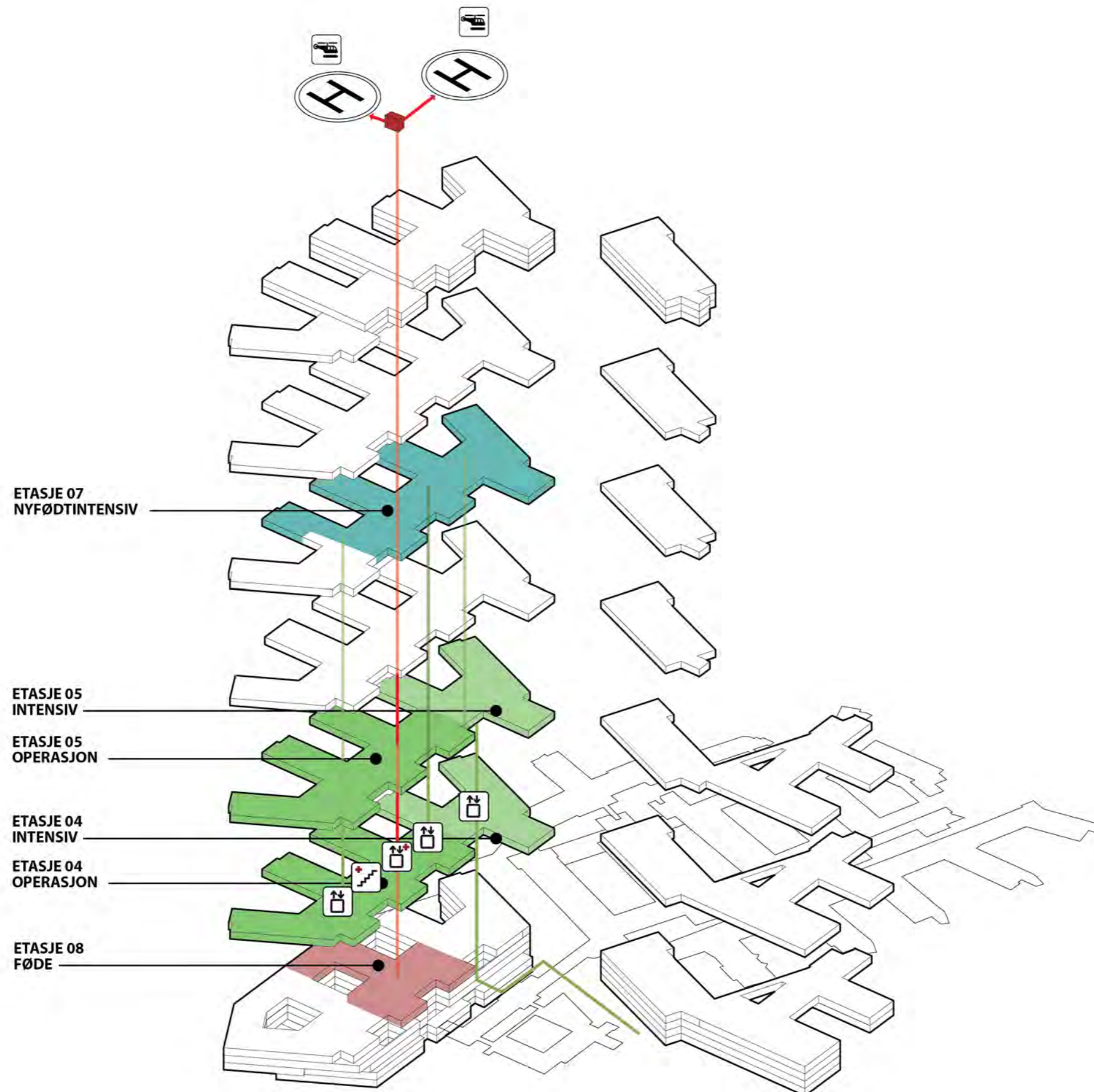

Intensiv og postoperativ

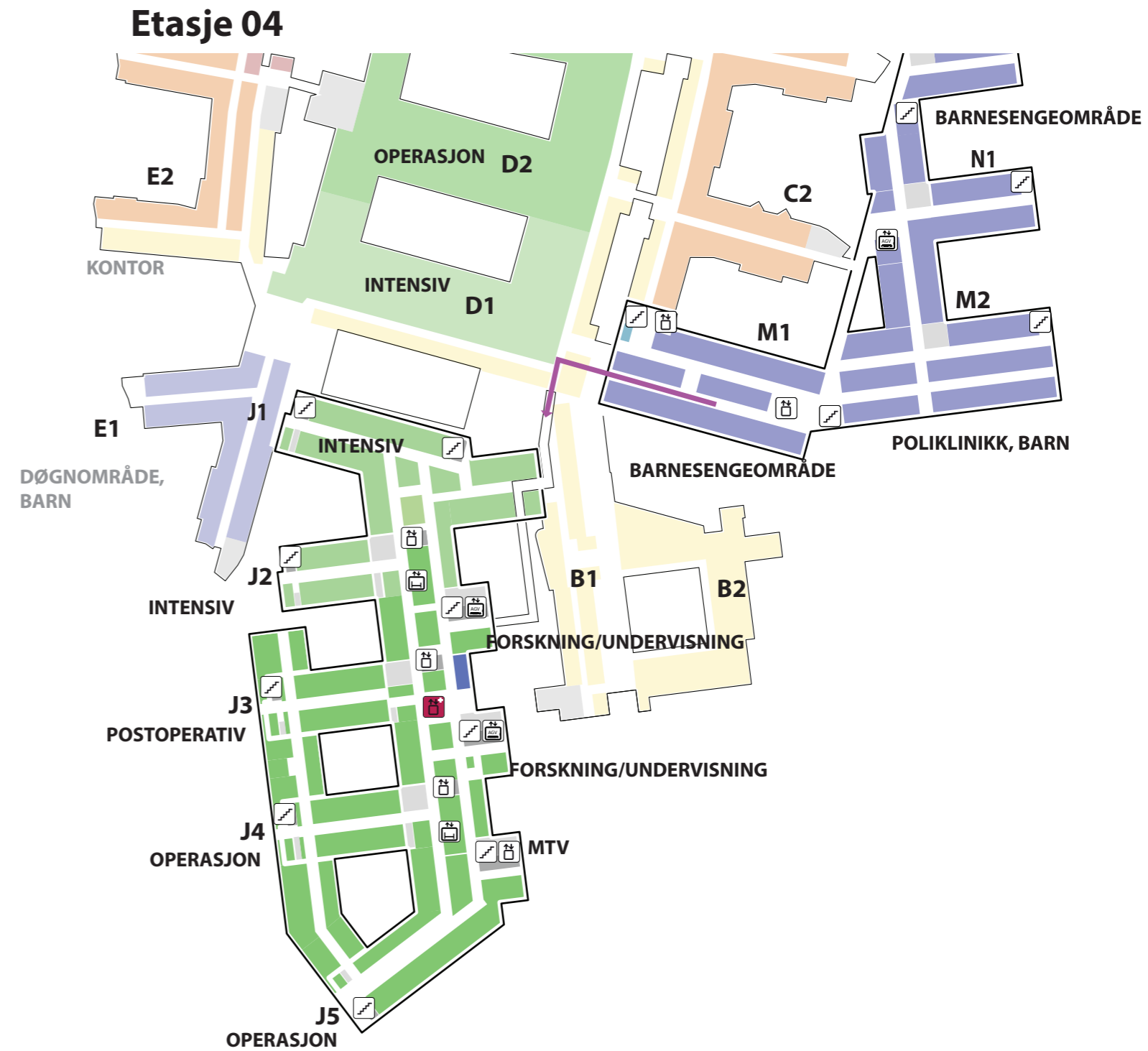
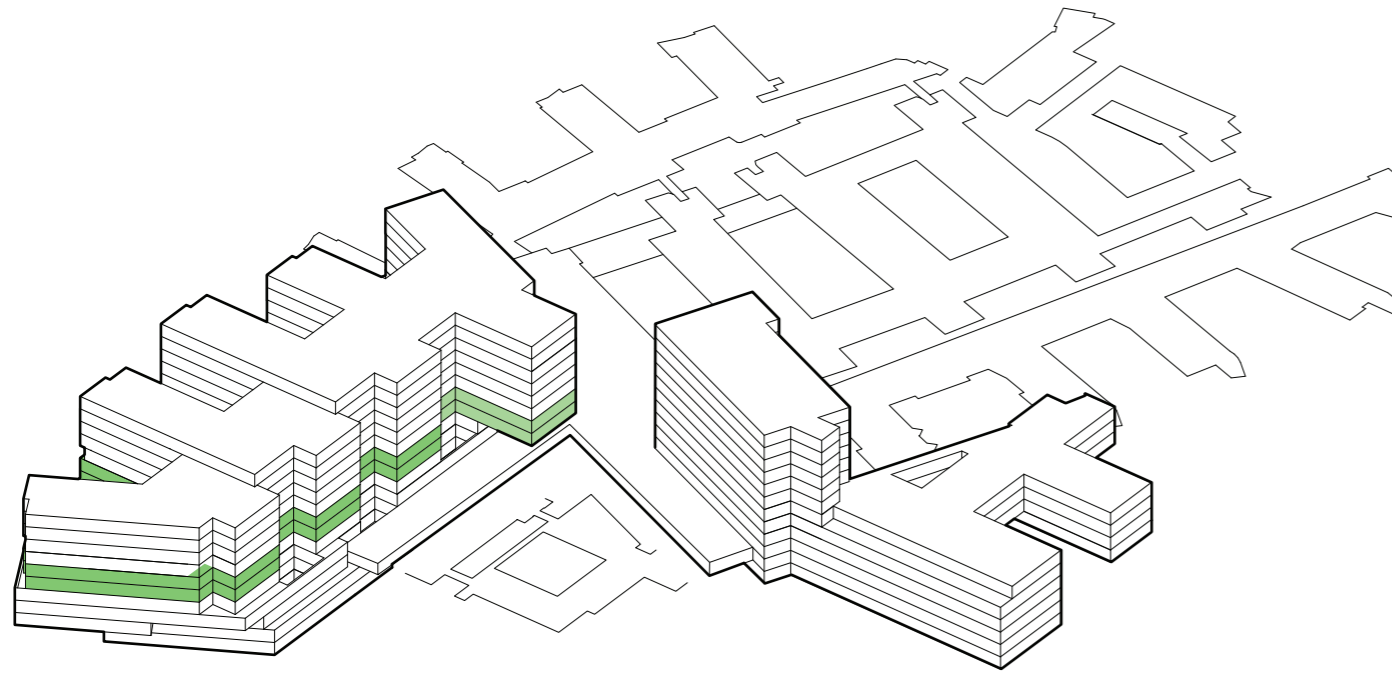

Intensiv og postoperativ

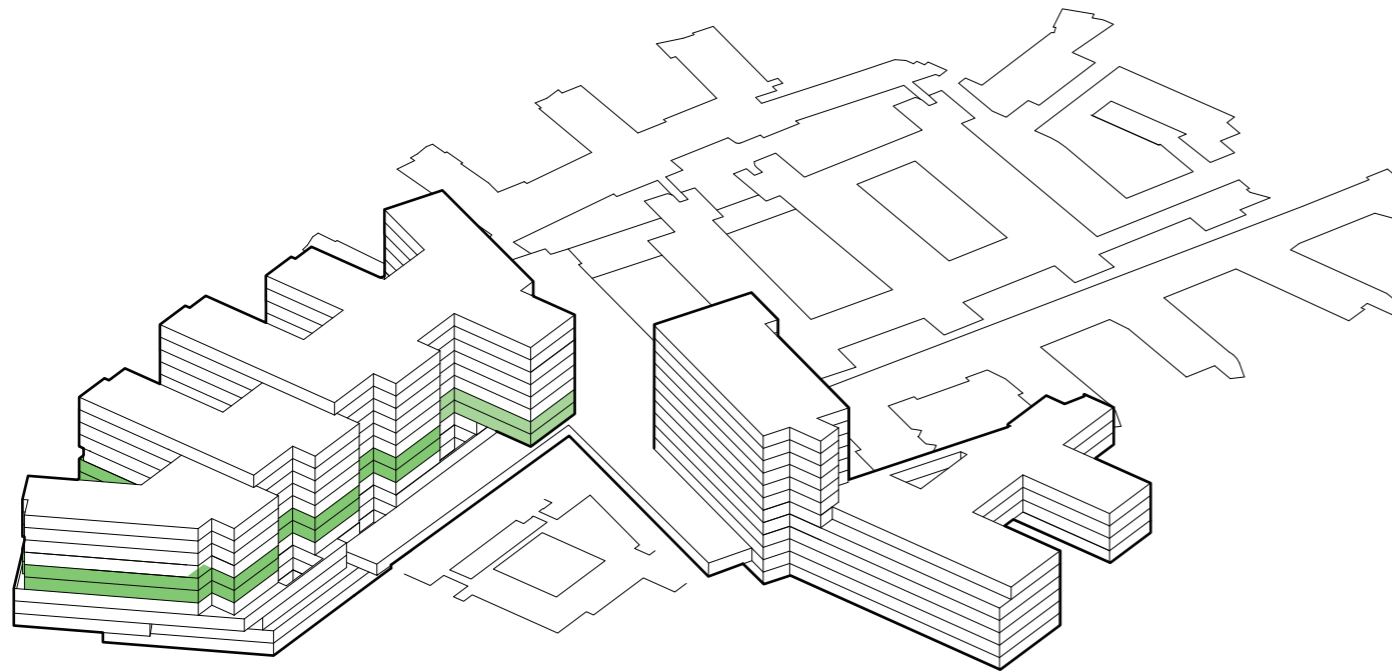

Etasje 05

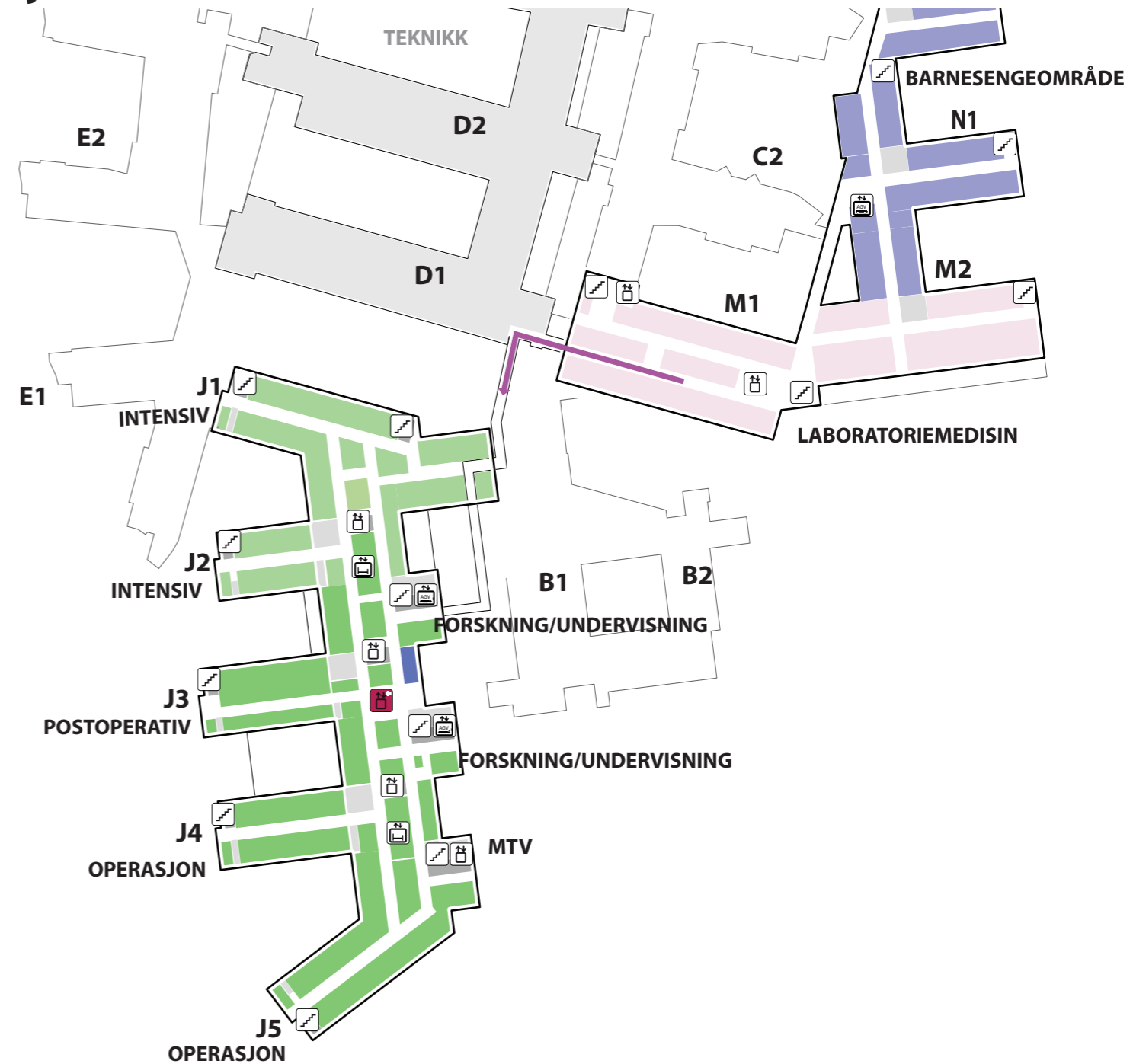

Nyfødtintensiv

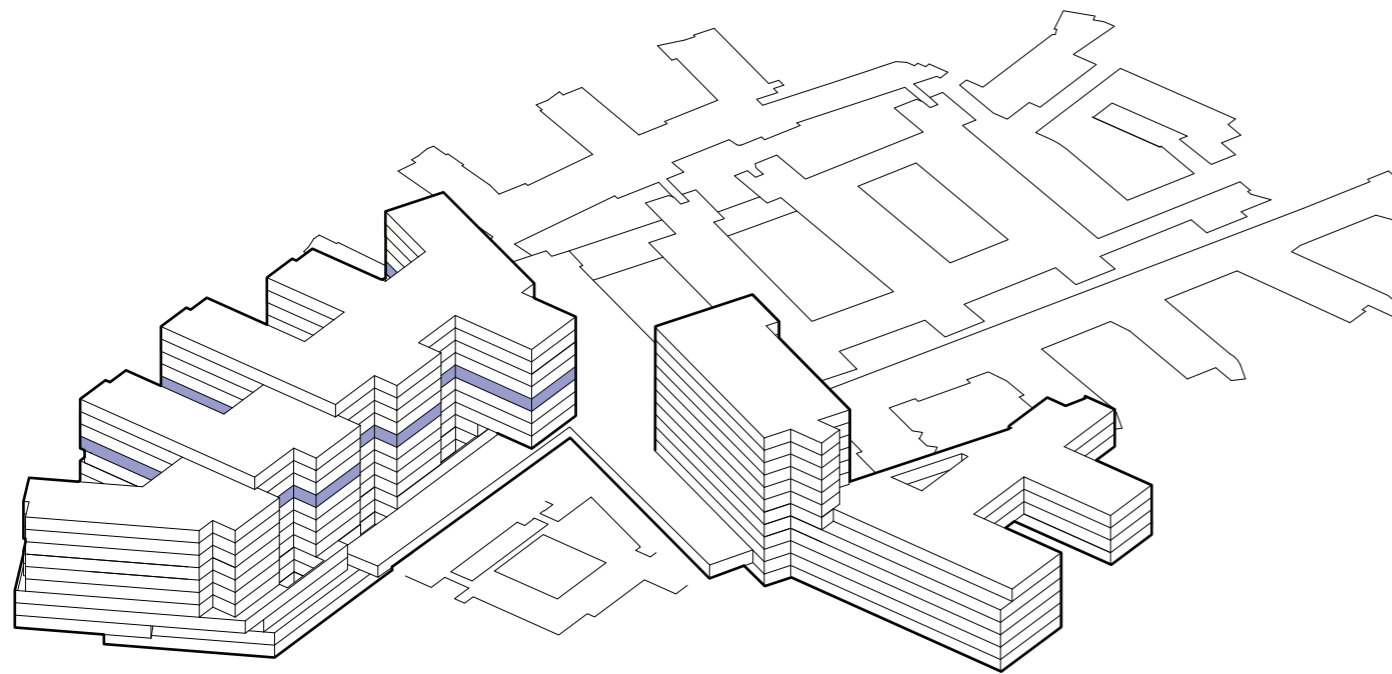

Etasje 07

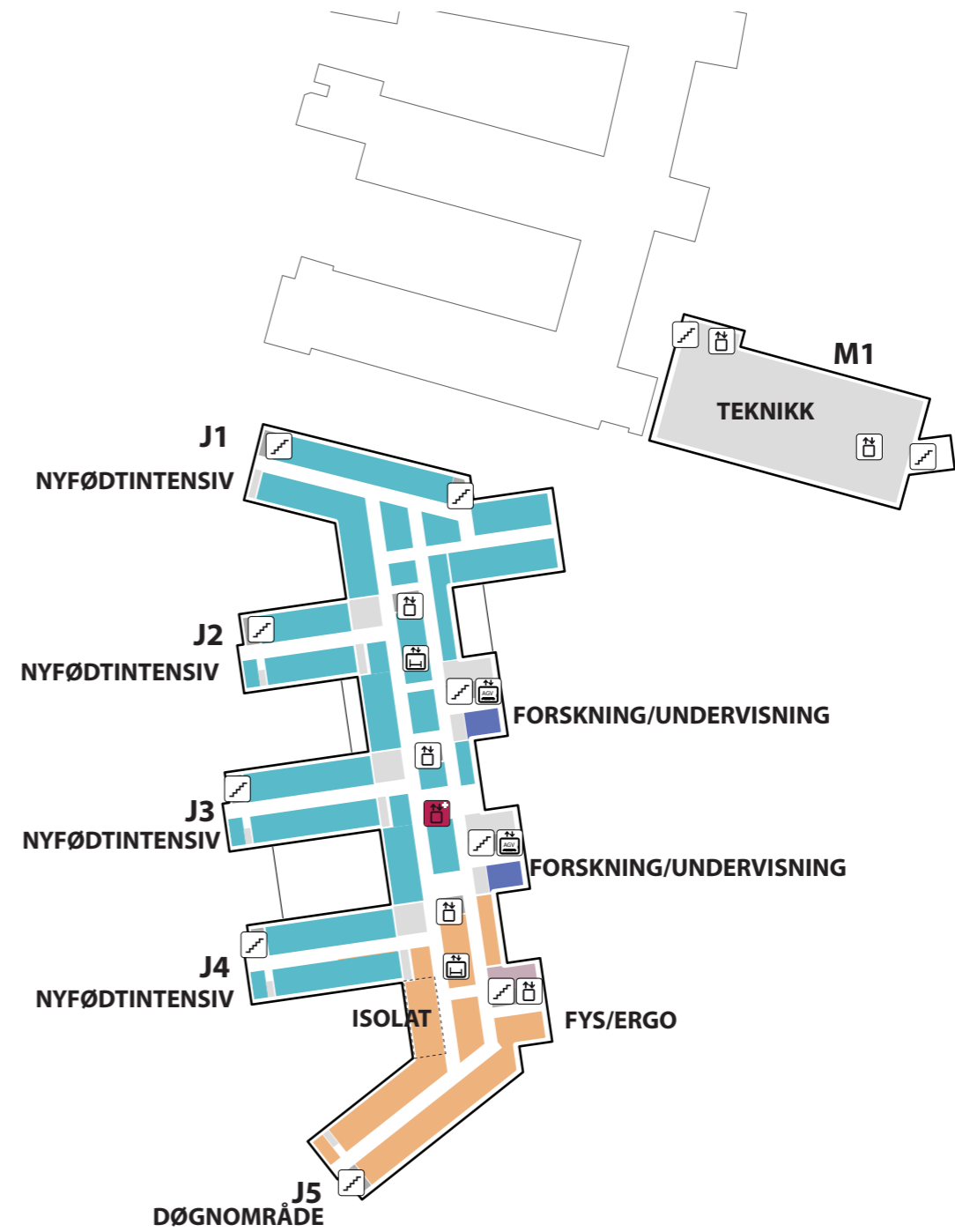

Plan U1

Bildemodaliteter i Akuttmottak

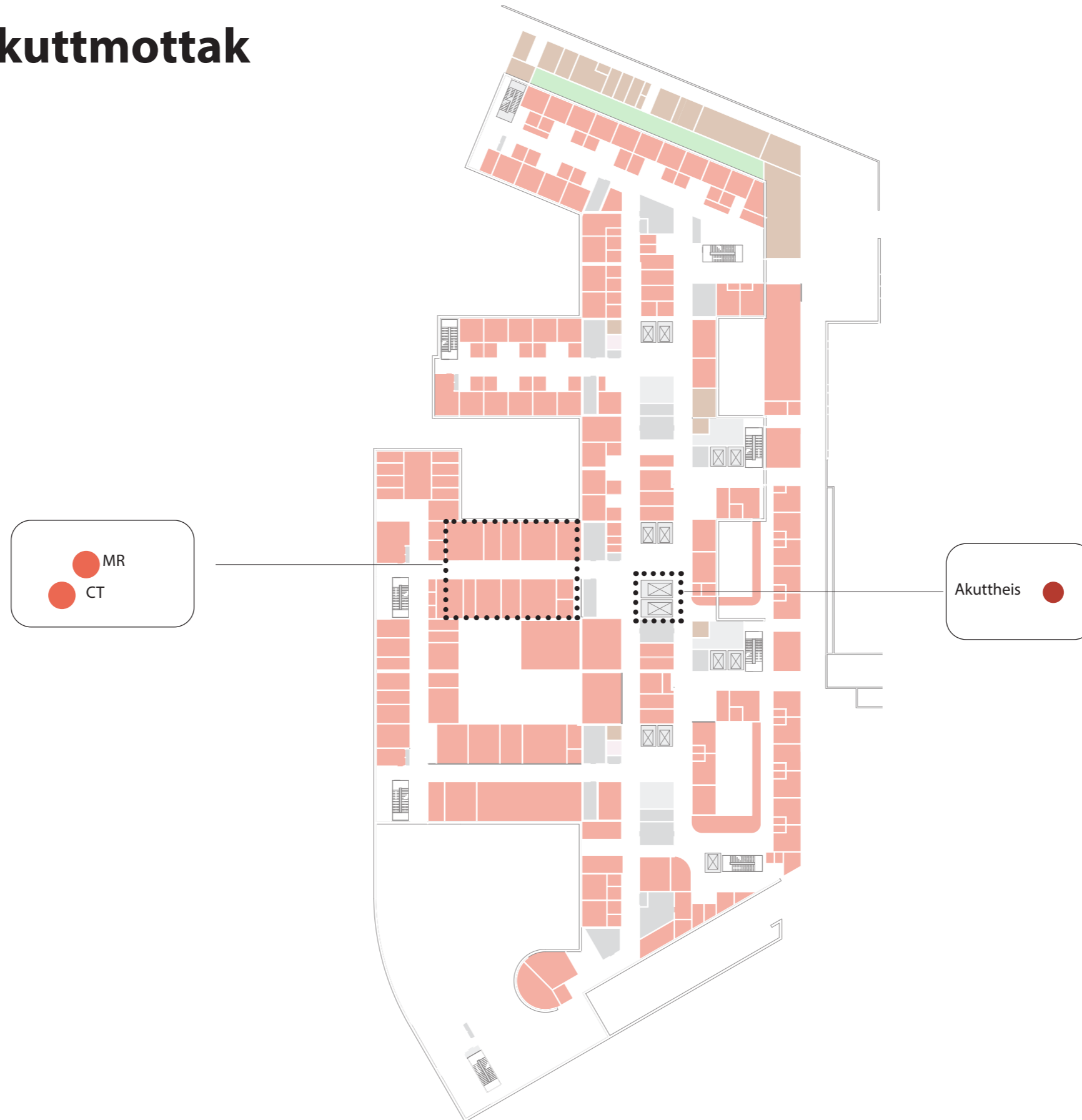

Plan 04

Plasseringer av støttefunksjoner

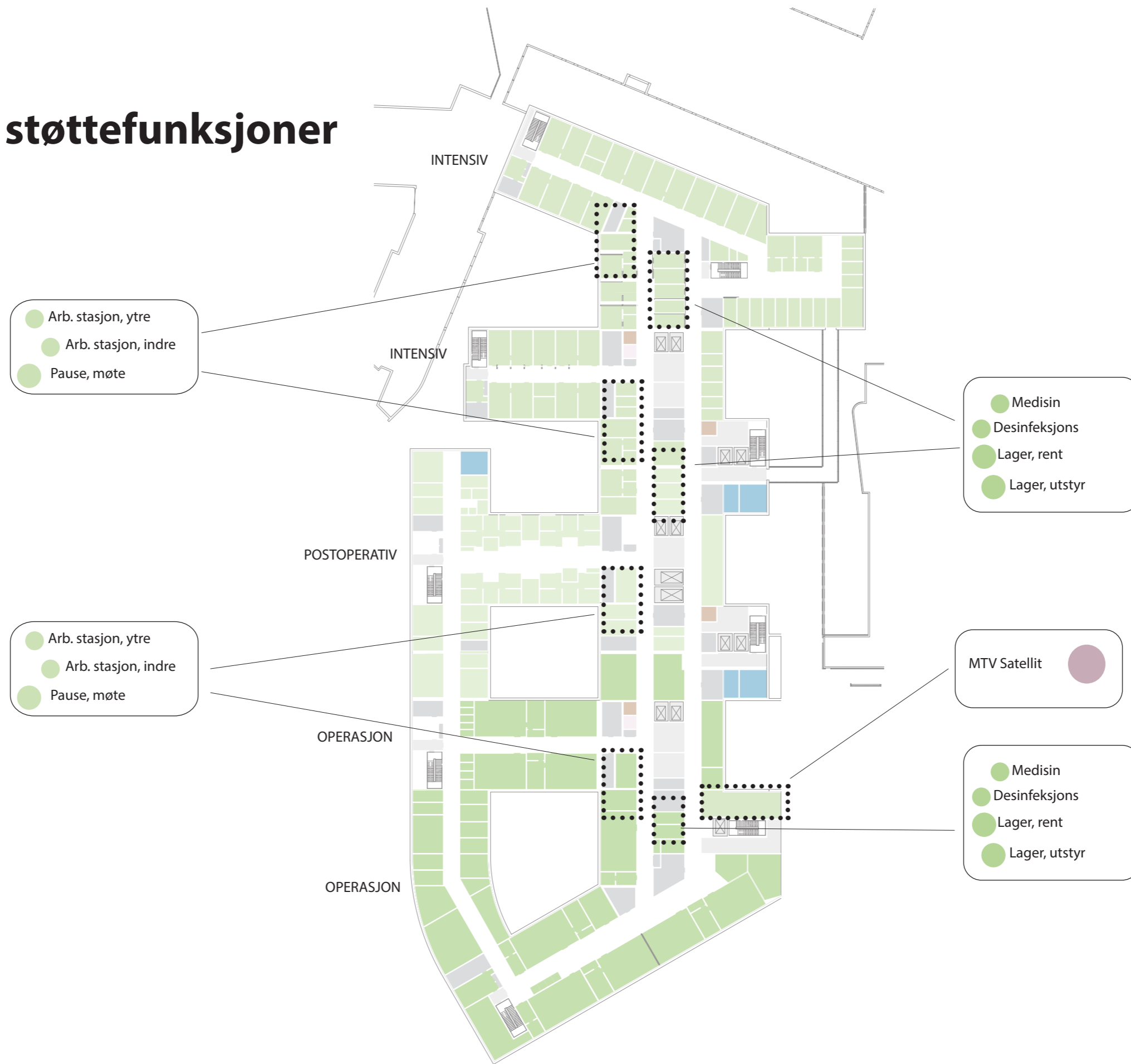

Plan 05

Sammedagsmottak



Alternativer flyt pasient gjennom operasjonsavdeling

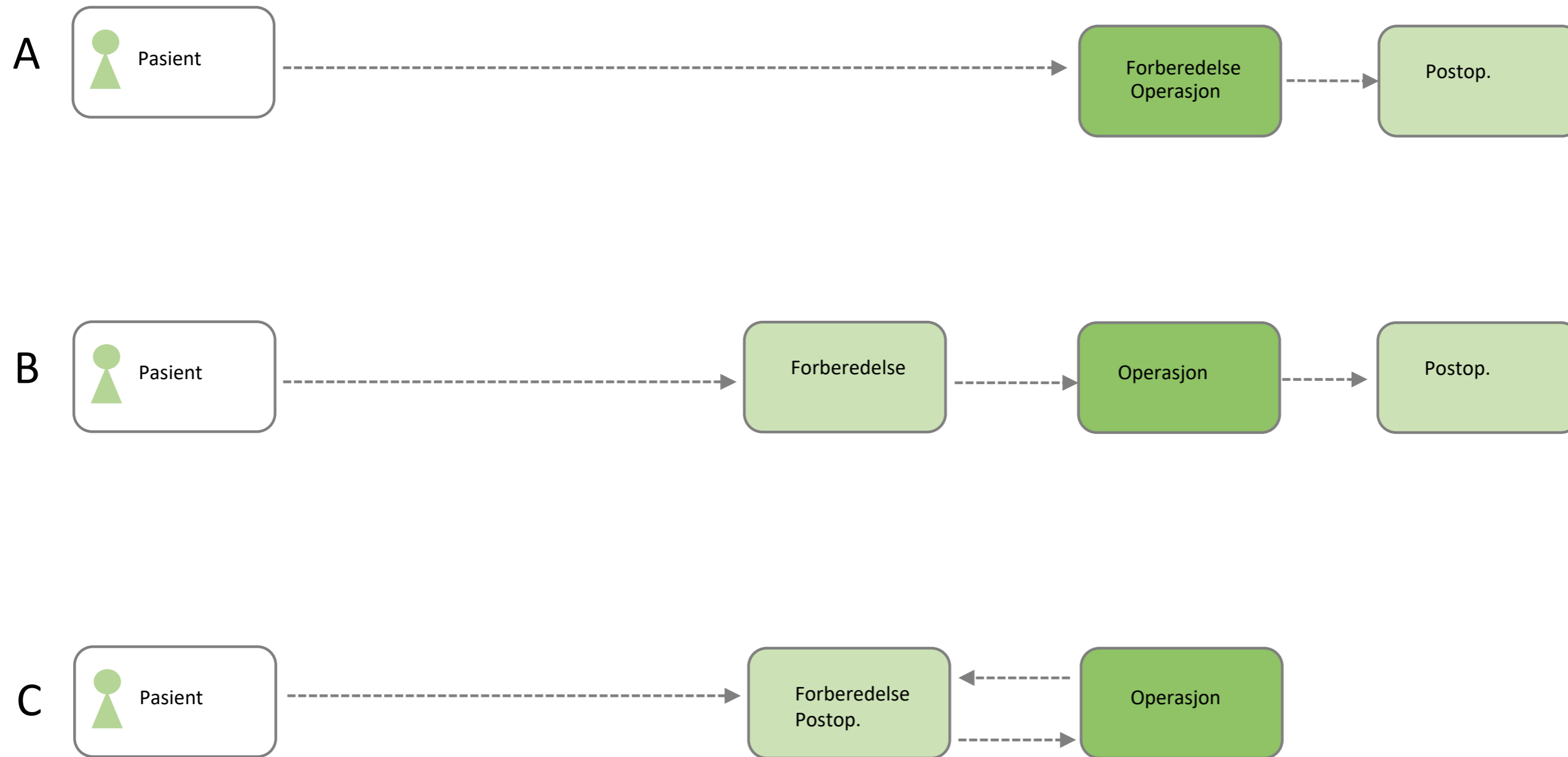

Postoperativ

Prinsipp A innplassering funksjoner

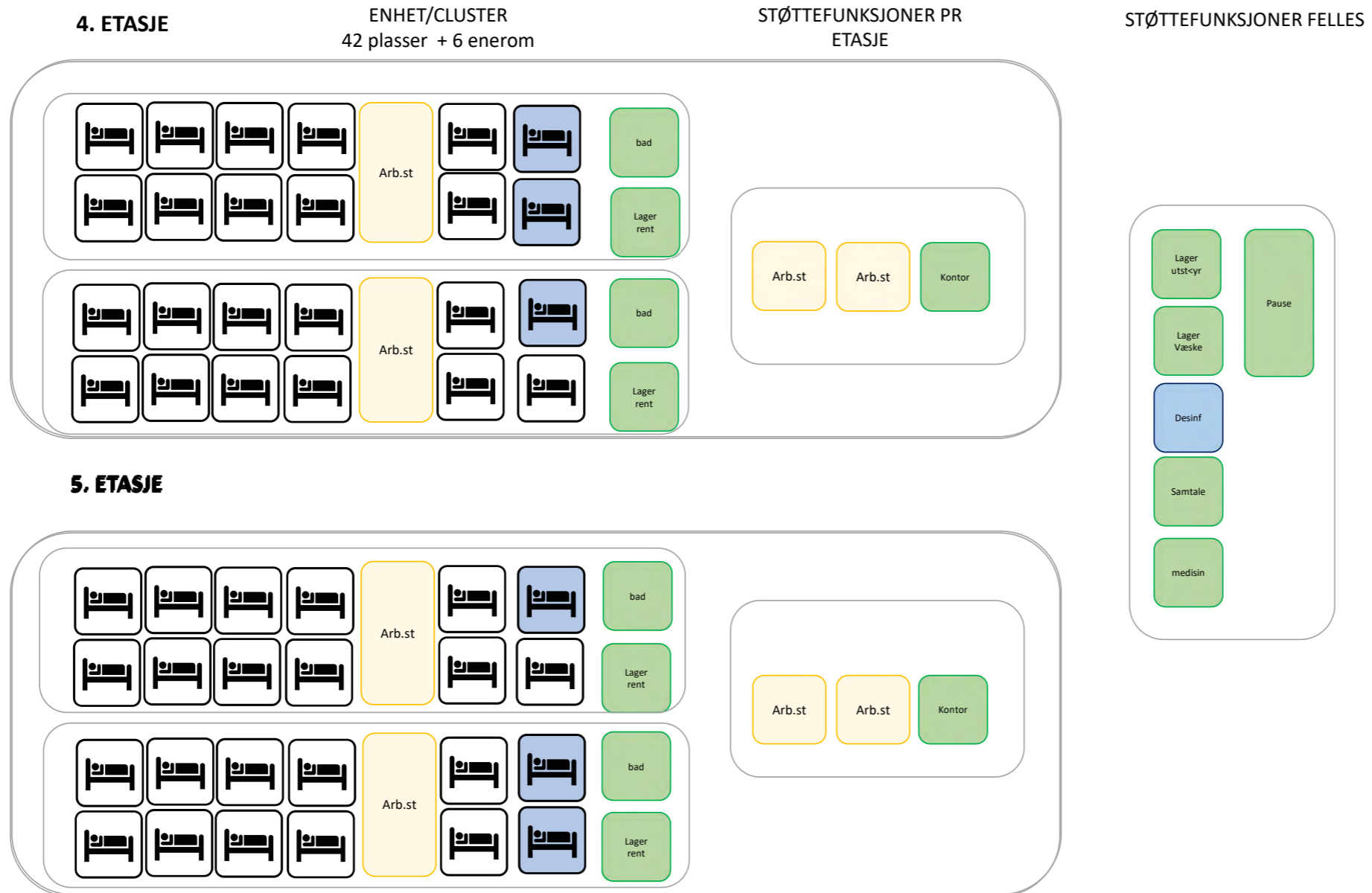

Postoperativ

Prinsipp B

innplassering funksjoner

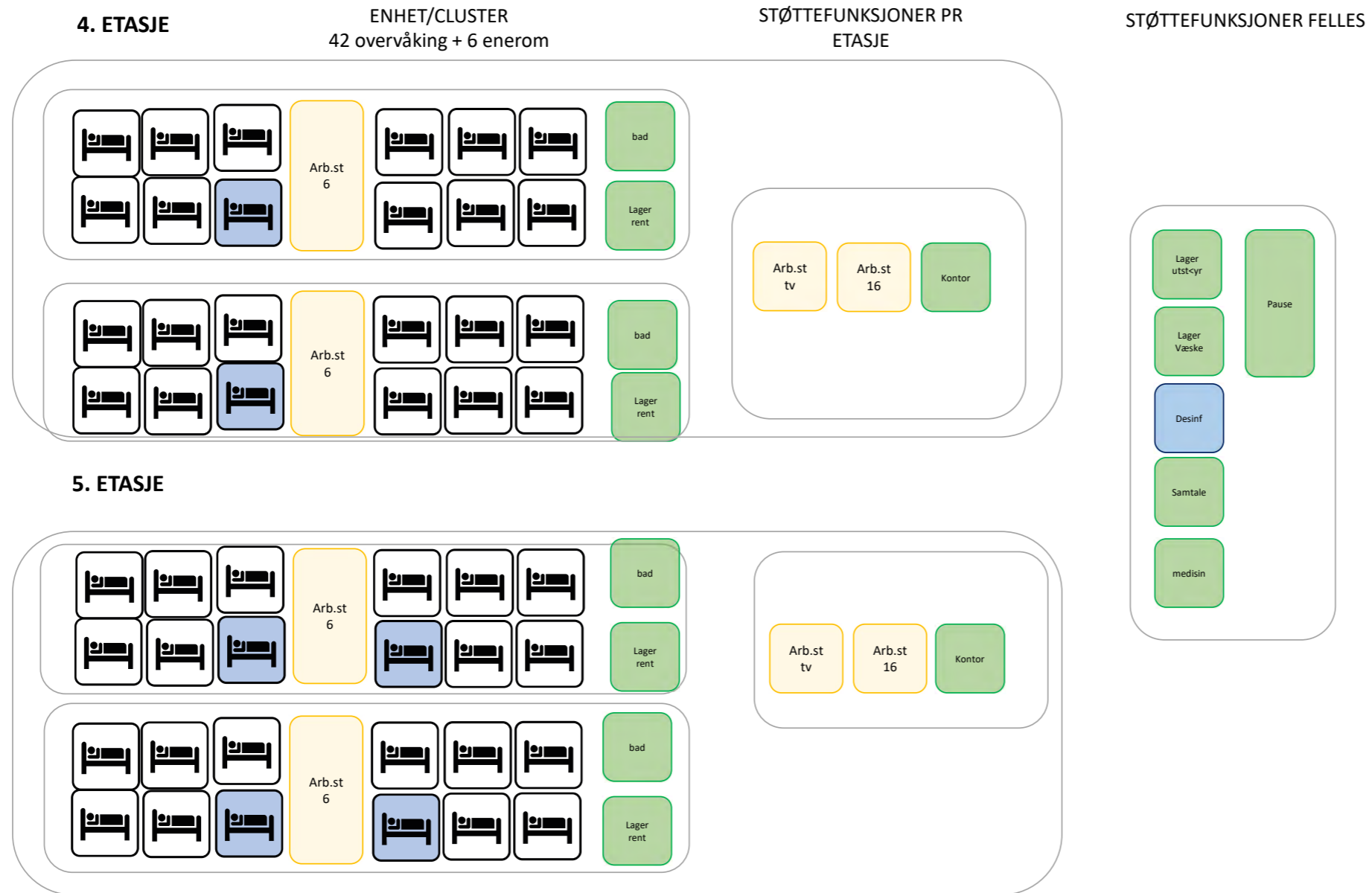

Postoperativ

Prinsipp C

innplassering funksjoner

4. ETASJE

ENHET/CLUSTER
42 overvåking + 6 enerom

STØTTEFUNKSJONER PR
ETASJE

STØTTEFUNKSJONER FELLES

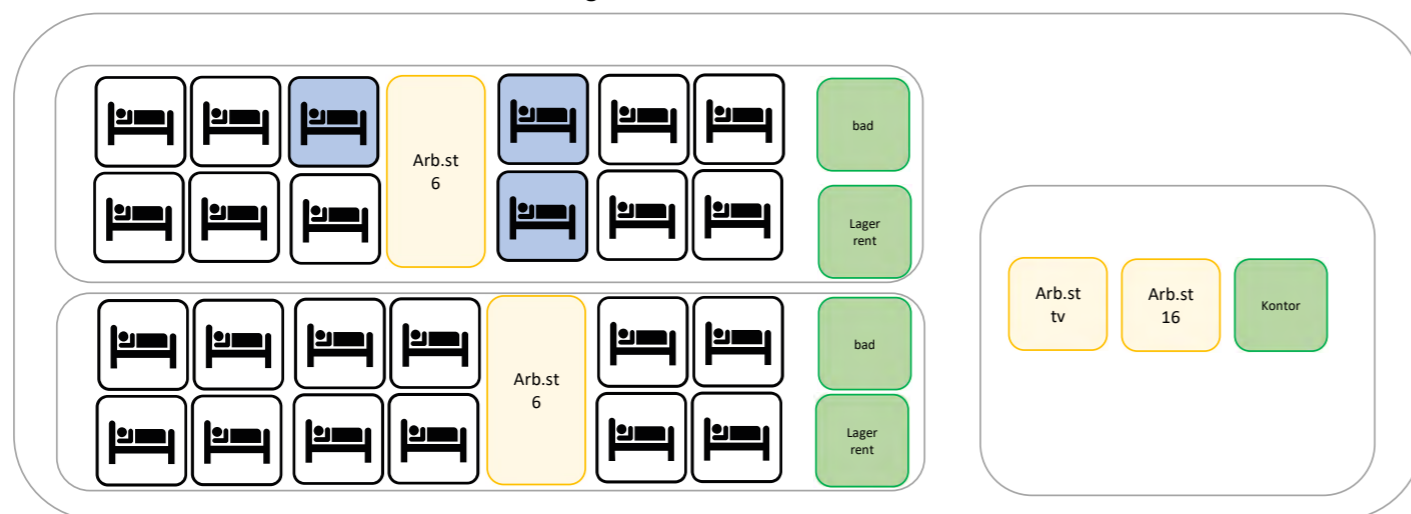

5. ETASJE

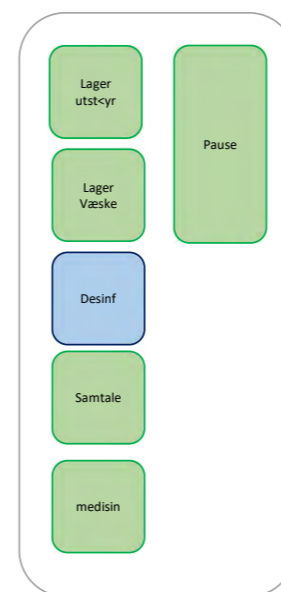
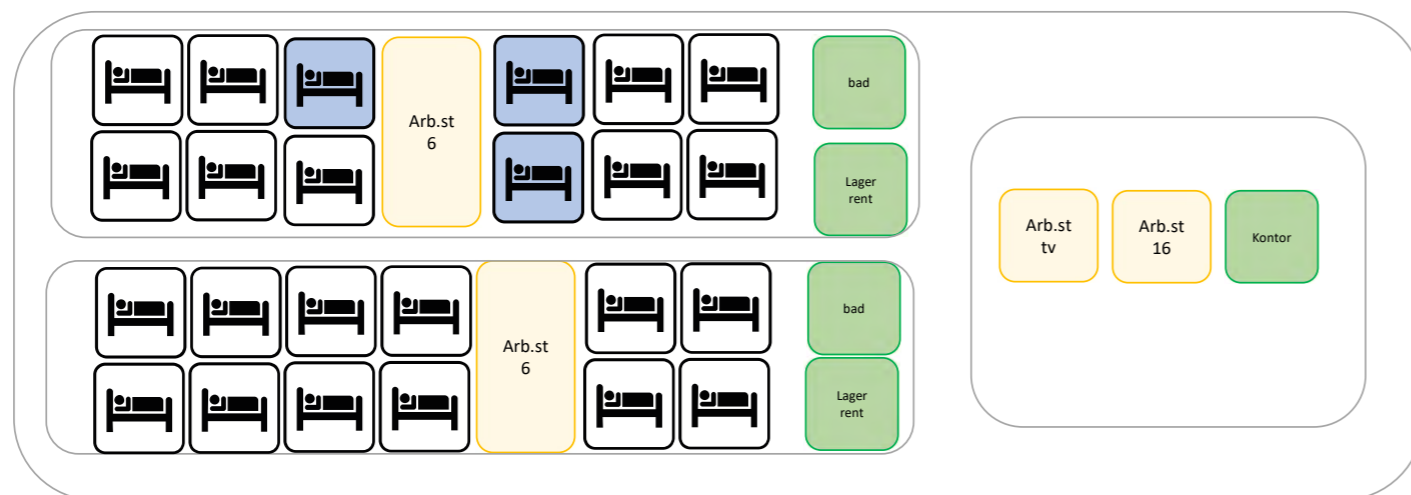

Postoperativ

Eksempler

En-korridorsystem ulik bredde

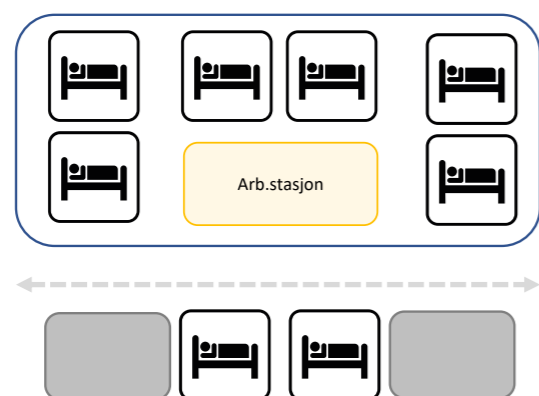

Eksempler:
- DNU
- Nye SUS

En-korridorsystem lik bredde

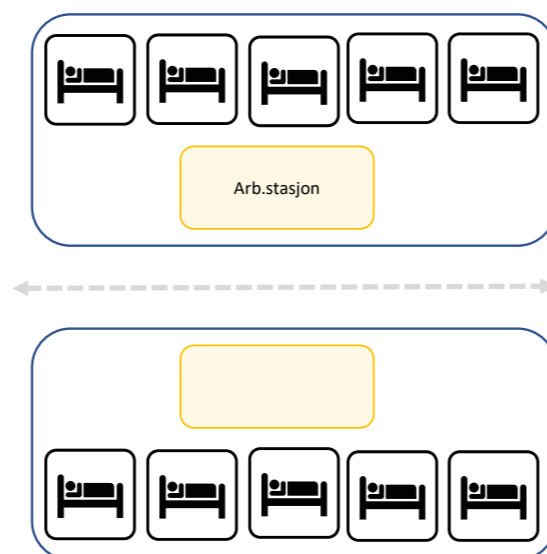

Eksempler:
- Haugesund

En-korridorsystem lik bredde

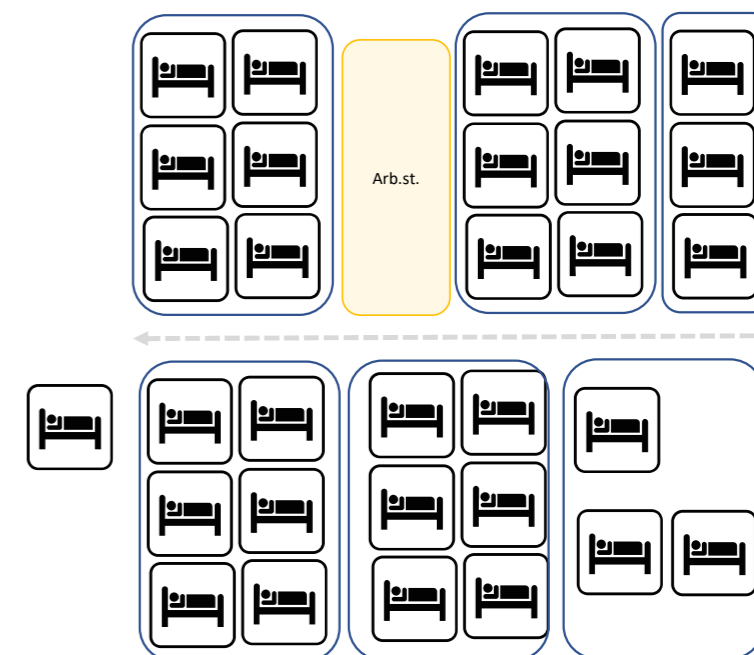

Eksisterende RH

Intensiv

Prinsipp innplassering funksjoner

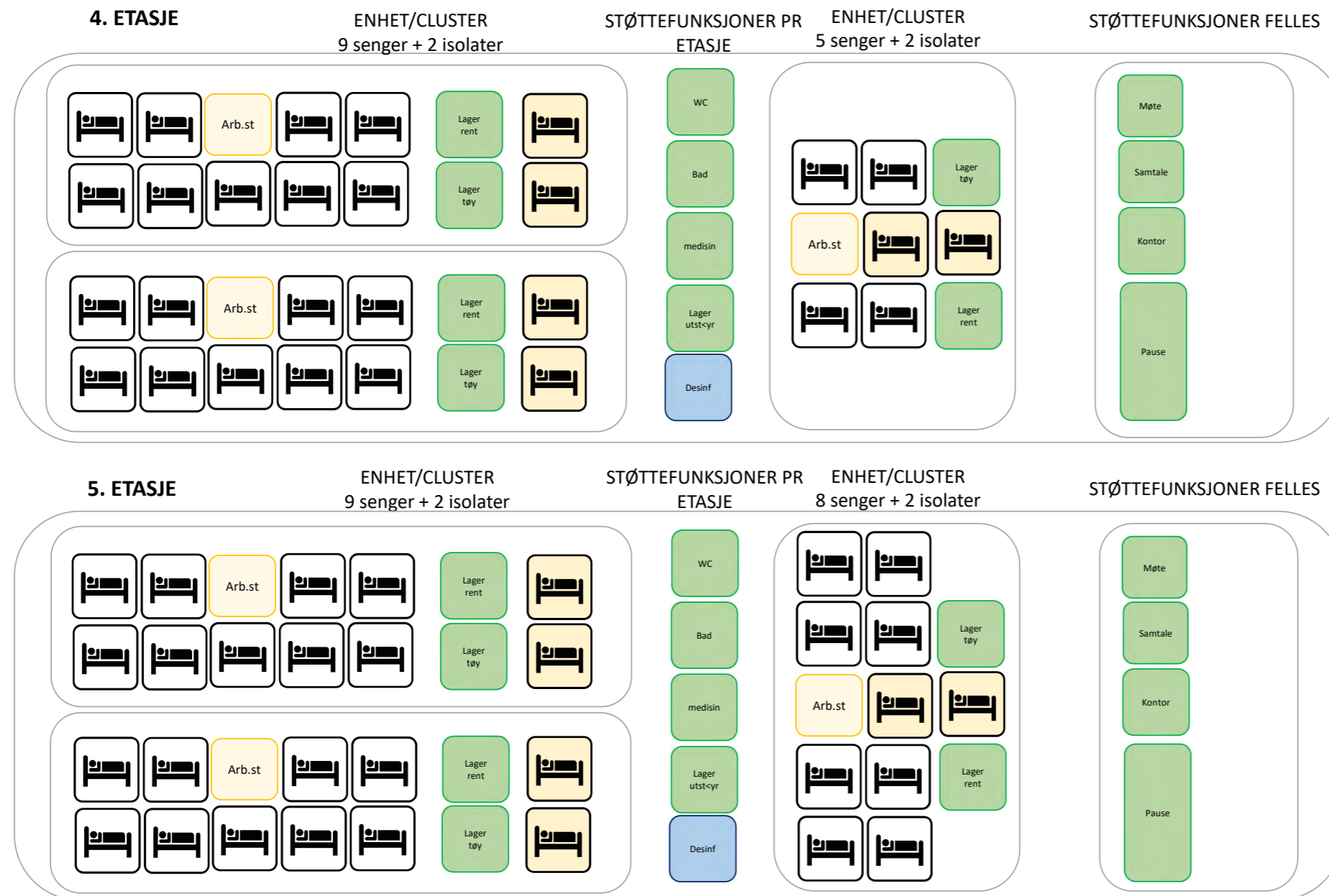

Intensiv

Eksempler inndeling

To-korridorsystem med kjerne i midten

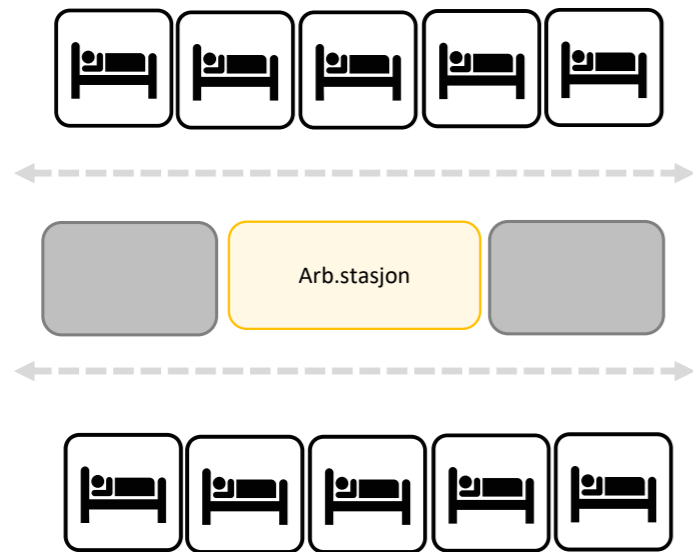

Eksempler:

- Eksisterende RH
- St. Olav
- Nye SUS

En-korridorsystem lik bredde

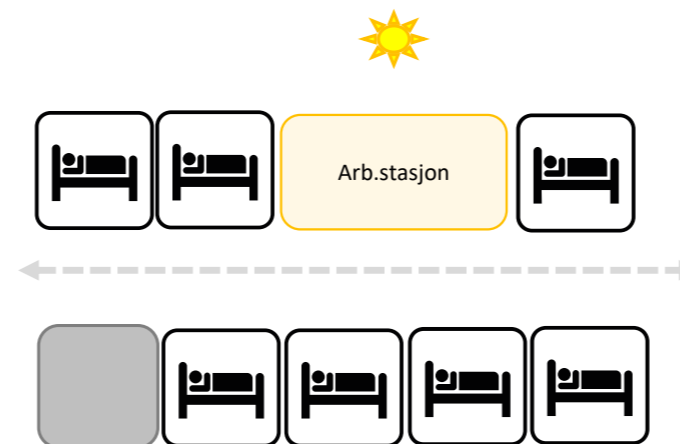

Eksempler:

- MOBA Stavanger
- Ålborg

En-korridorsystem ulik bredde

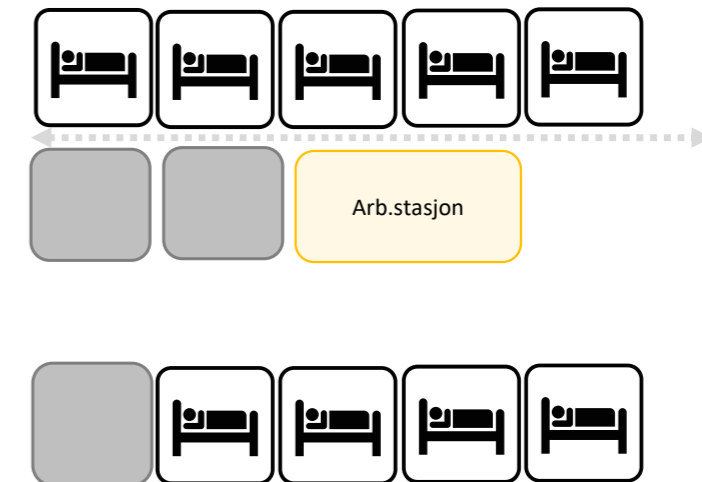

Eksempler:

- LHL
- DNU

Intensiv

Eksisterende RH

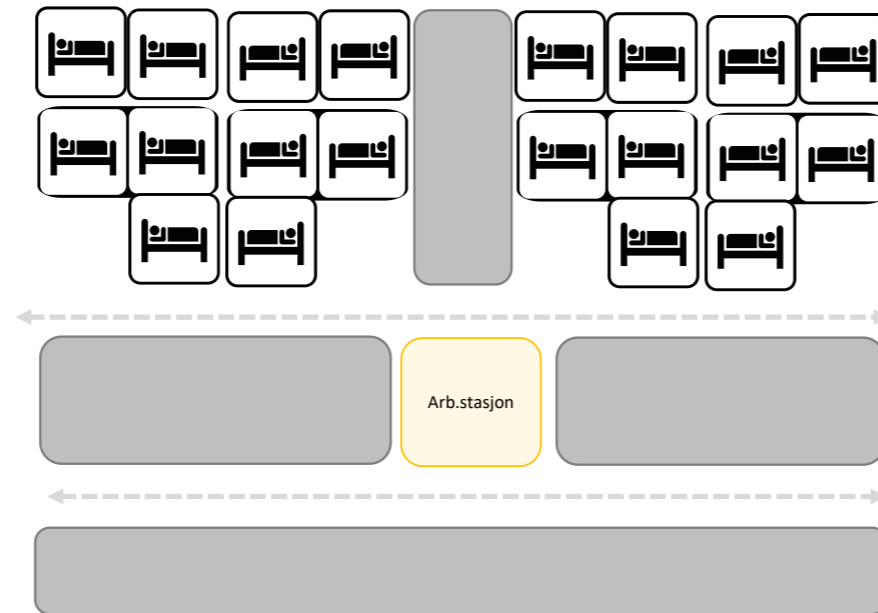

Nyfødtintensiv

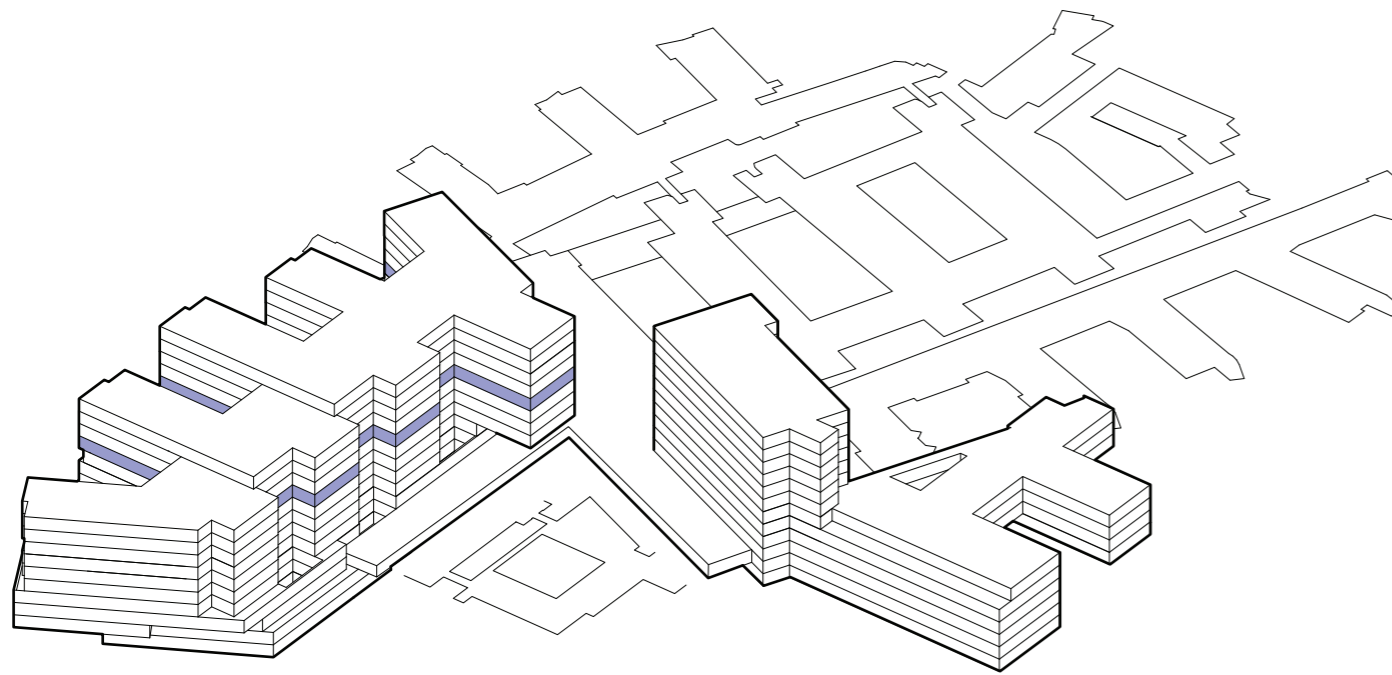

Etasje 07

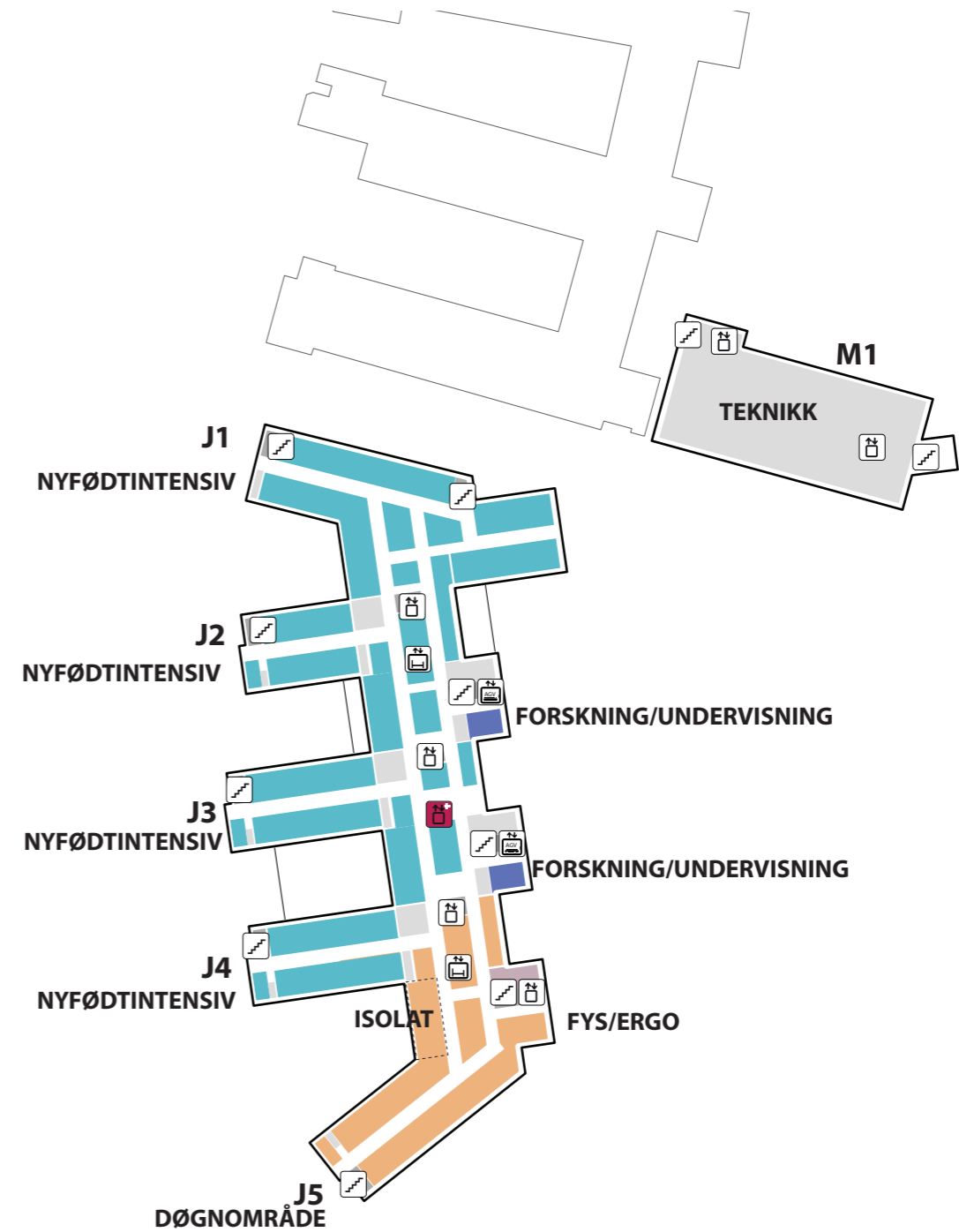

Sammenhenger

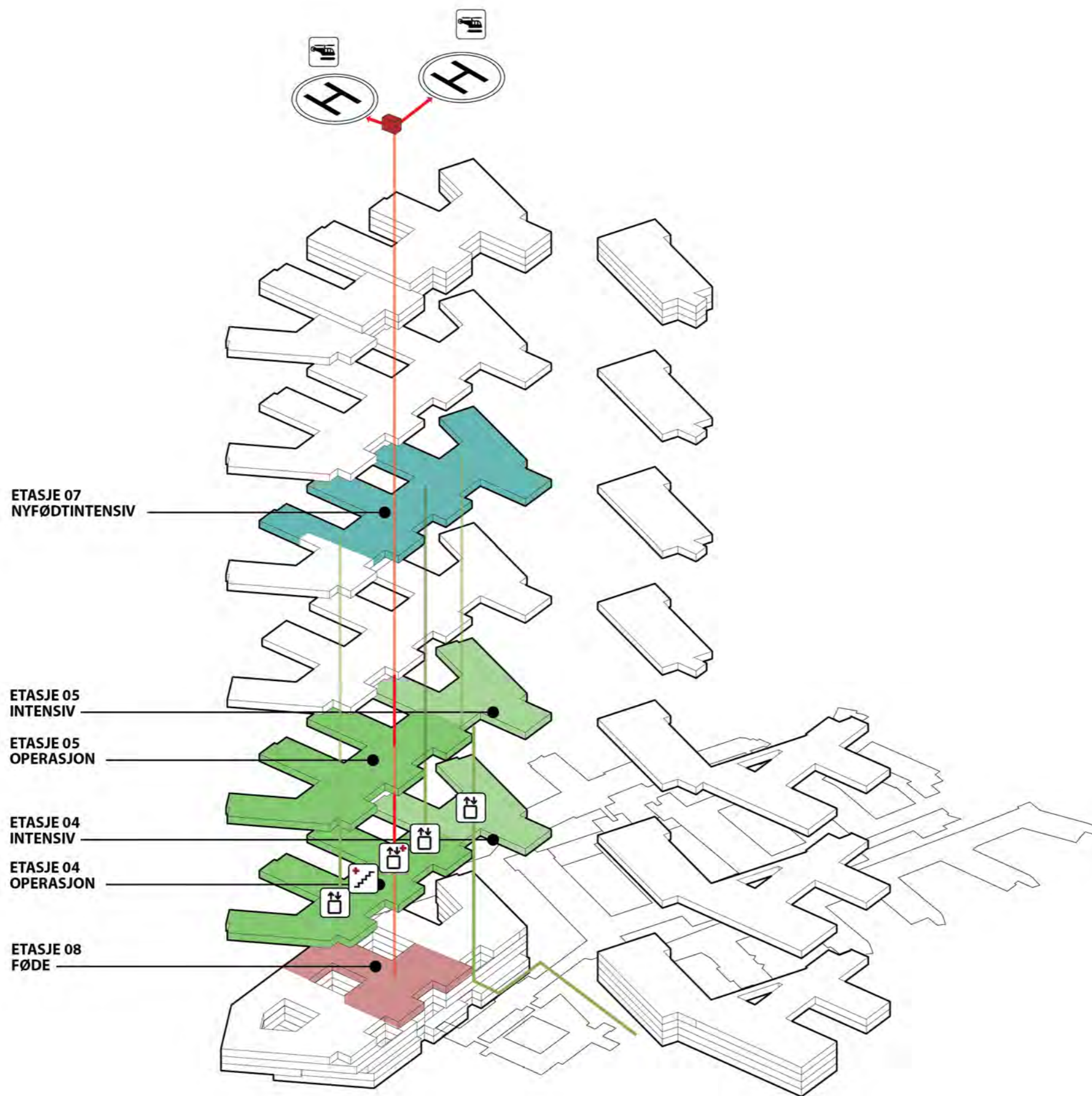

Nyfødtintensiv

MTV desentralt verksted/ Satelitt



Plan 07

Plasseringer av støttefunksjoner

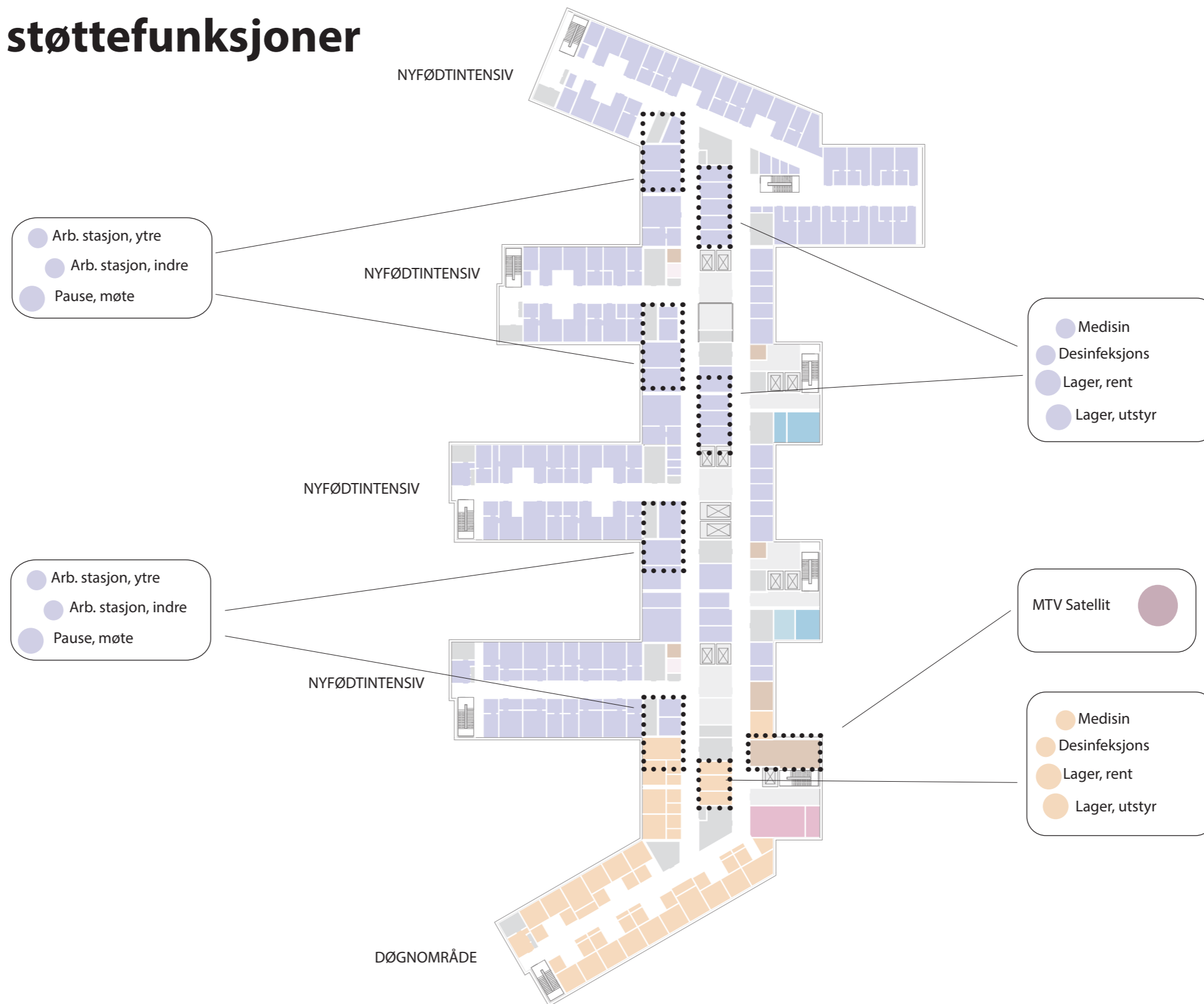

Nyfødtintensiv

Eksempler planprinsipper

Åpen plan

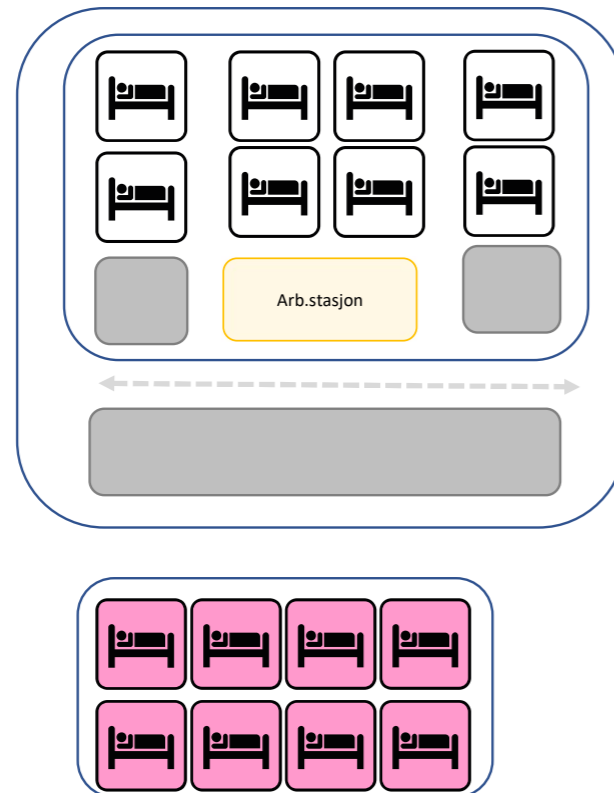

Familieenhet

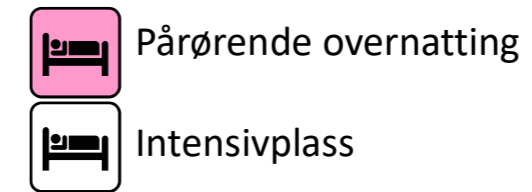
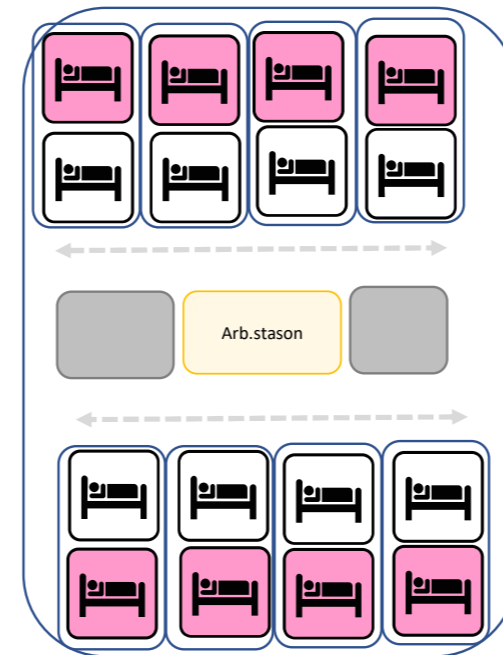

Eksempler:

- Eksisterende RH, 1999
- Eks SUS Stavanger, 1960-1990
- Østfold Kalnes
- Ahus (ombyget nylig) 2007 - 2019
- Tønsberg, 2021

Eksempler:

- Eksisterende Drammen
- Nye Vestre Viken, Drammen
- BUS, Bergen
- Huddinge
- Nye SUS

Nyfødtintensiv

Eksempel blanding av prinsipper

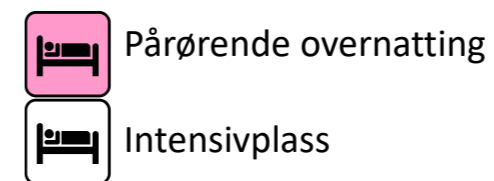
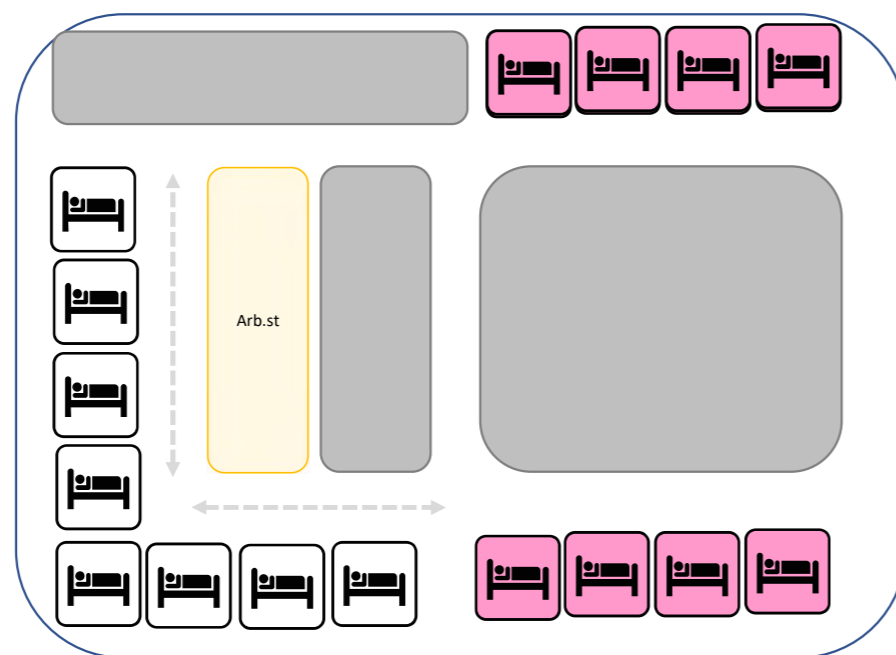

Eksempler:

- Ålesund
- Haugesund